THE Eagle 1950

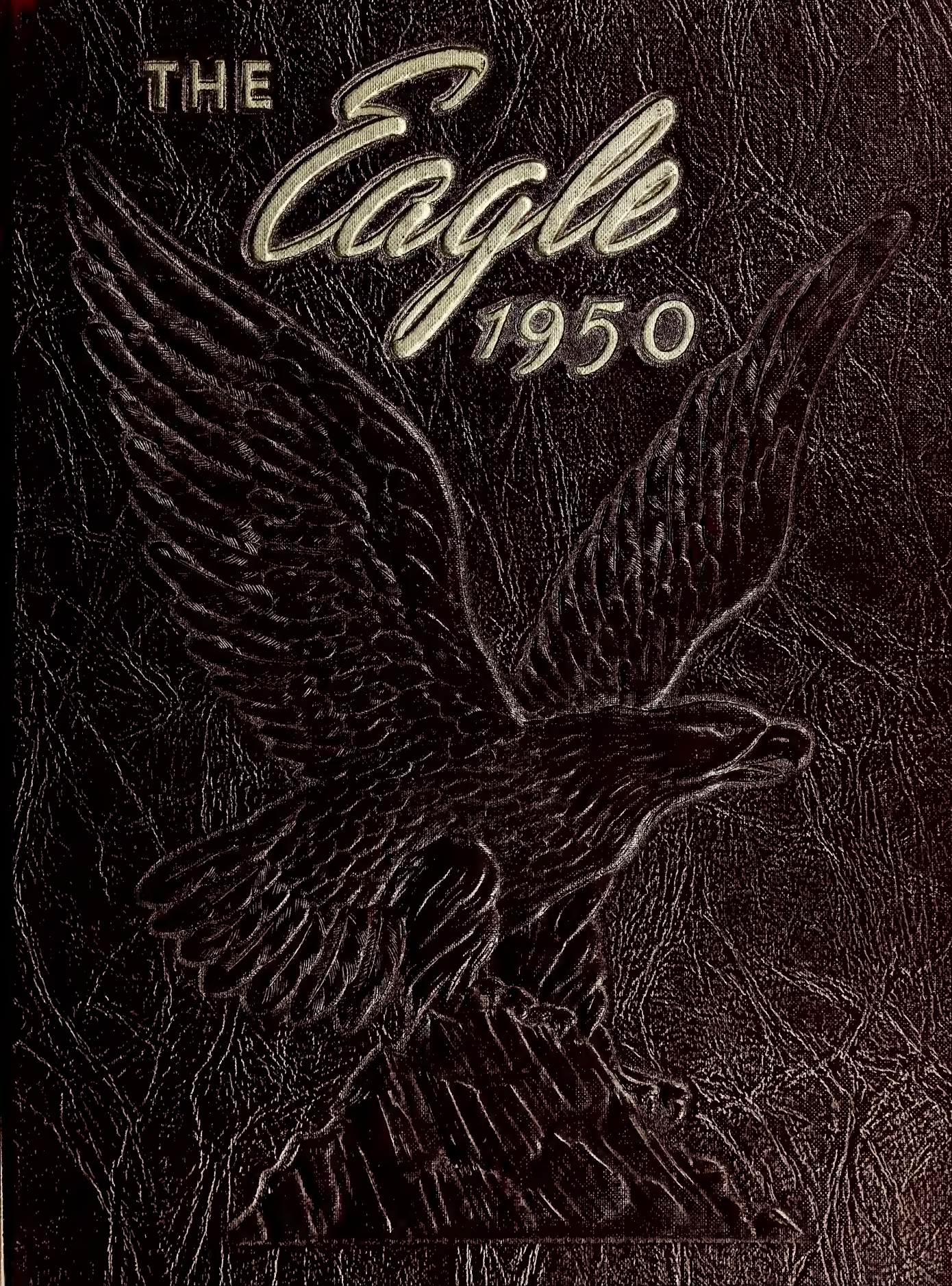

McLENDON LIBRARY
Hinds Junior College
RAYMOND, MISS. 39154

Property of:
HINDS JUNIOR COLLEGE LIBRARY
G. M. McLendon

Digitized by the Internet Archive
in 2011 with funding from
LYRASIS Members and Sloan Foundation

http://www.archive.org/details/eagle1950unse

1950

HINDS JUNIOR COLLEGE LIBRARY

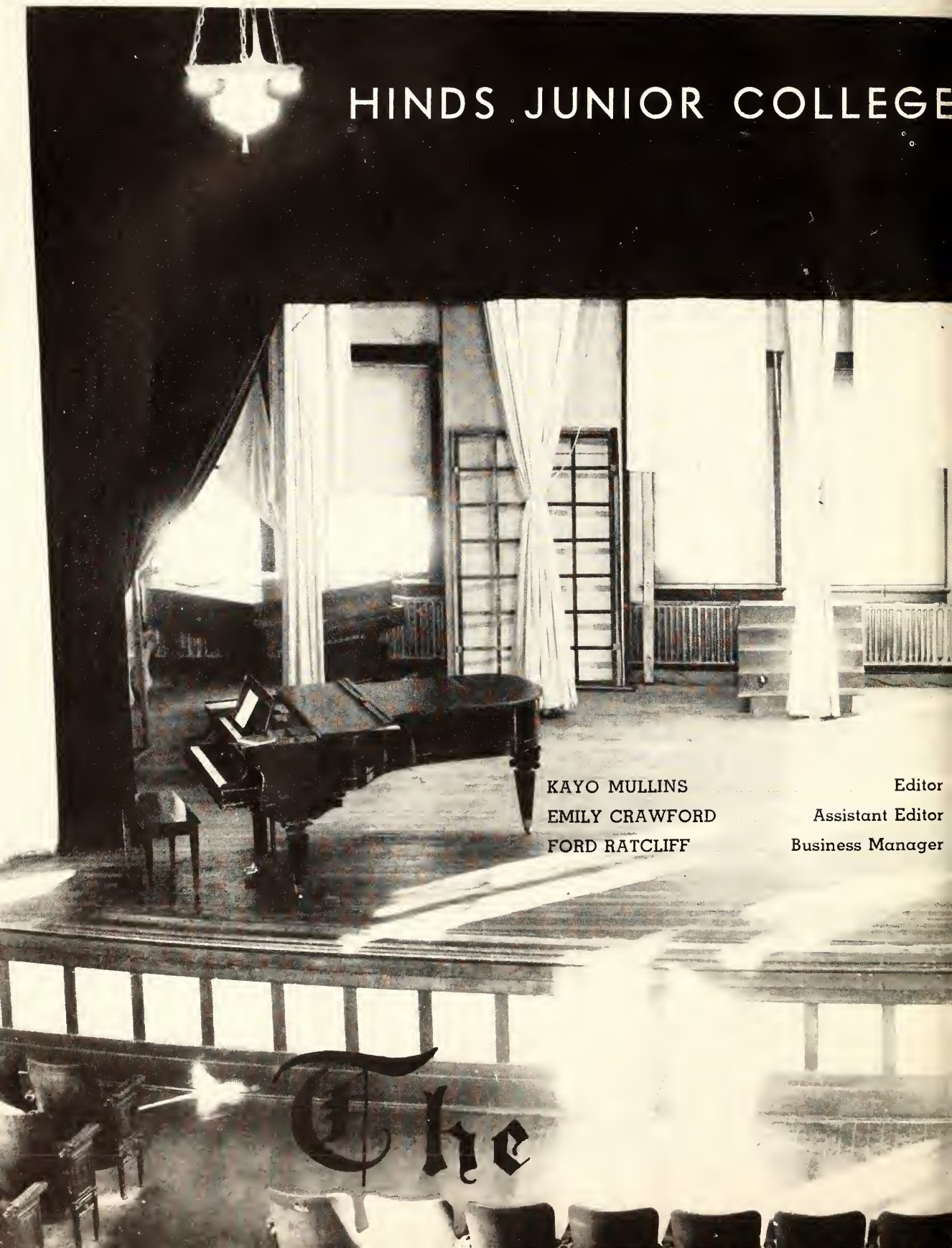

HINDS JUNIOR COLLEGE

KAYO MULLINS	Editor
EMILY CRAWFORD	Assistant Editor
FORD RATCLIFF	Business Manager

The

RAYMOND, MISSISSIPPI
All the world's a stage,
And all the men and women merely players:
They have their exits and their entrances,
And one man in his time plays many parts."
—Shakespeare
EAGLE

PROLOGUE

The stage is set on this campus of Hinds Junior College with the students having many parts and acts to play. Takes and retakes help to get them in practice for that life-time performance. Yet not knowing what the future holds, no prediction can be made. Only can we cast here in this memory book for you those scenes that might dwell and help smooth your way toward the final curtain call — even unto the time when we settle into our "slippered pantaloon, with spectacles on nose and pouch on side." Then we hope that you'll reminisce over such treasures as the laggard school boy, the lover "sighing like a furnace", or those stage hands, who boosted us onward. Placing such still-life shots in this Yearbook as we deemed memorable, we present to you our 1950 EAGLE.

DEDICATION

Because she has cheerfully solved our most perplexing registration problems, wisely guided us in a choice of subjects and never lost contact when we moved away; because she stopped her work to help us in ours; because patience and diligence is her keynote in classroom and office work; poise and tact in her social life; and because she was always our friend even when sadly chiding us for our failures, we dedicate this volume of "The Eagle" to Miss Mildred Herrin.

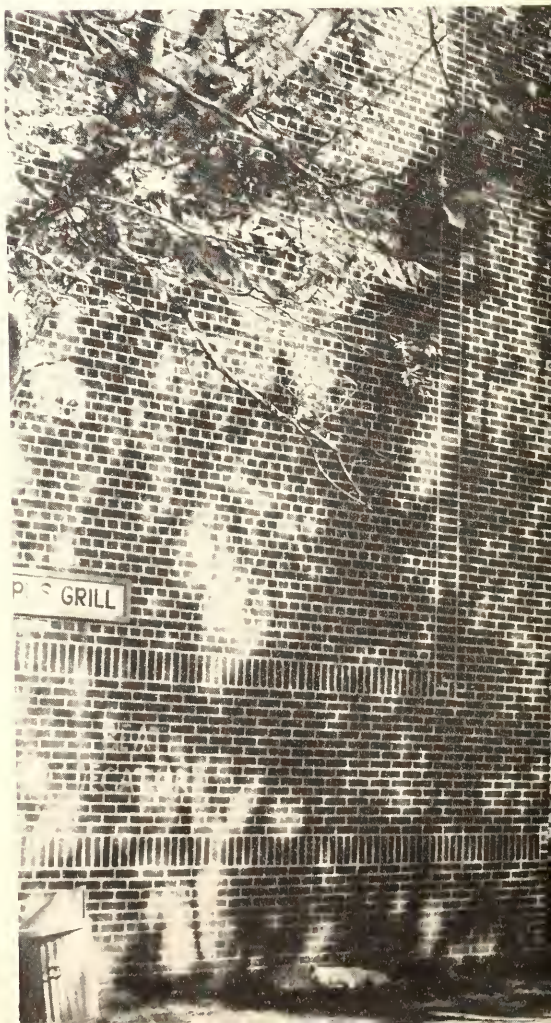
GRILL

SETTING

DIRECTED

by

HOME IN THE RED

PRESIDENT'S MESSAGE

You who have been preparing for your contribution to the common good of mankind in a world with fearful threats, great problems, greater promises, will now begin to bear your share in shaping its future.

It is our sincere desire that you will so fashion your life that your descendants will be proud of their heritage. We have endeavored to show you by precept and example the basic truths of honor, pride in a work well done, decency, morality, and courage that mankind has displayed in his long struggle upward.

G. M. McLendon

G. M. McLENDON

J. H. ABERCROMBIE
Electrical Motor Repair

MRS. J. H. ABERCROMBIE
Secretary to Coordinator

LOLA I. ALLEN
College Secretary

EVA H. ASKEW
Hostess

T. T. BEEMON
Science

LLOYD A. BEASLEY
General Electricity and Wiring

VIOLA BAKER
Assistant Dietician

GEORGE W. BOWLING
Woodwork
Mechanical Drawing

RUTH BOYD
English

JOHN BREAZEALE
Physics

C. M. BURLESON
Barbering

GLORIA BUZZELLE
Language

JIMMIE EL BYRD
English

L. KENNETH CLARK
Business Education

REV. MURRAY COX
Bible

GERTRUDE DAVIS
English

LUCILLE B. DAVIS
Music

MRS. A. L. DENTON
Art

A. L. DENTON
Education
Dean of Men

L. C. DeVALL, JR.
Coach
Physical Education

LULA MAE FOWLER
Social Science

WALTER H. GIBBS
Coordinator
Vocational Department

MARY HALFORD
Business Education

J. R. HARRIS
Social Science

MILDRED HERRIN
Registrar
Business Education

M. F. HERRING
Education
Dean of Instruction

W. C. LOGGANS
Machine Shop

DAVID W. LEWIS, JR.
Auto Mechanics

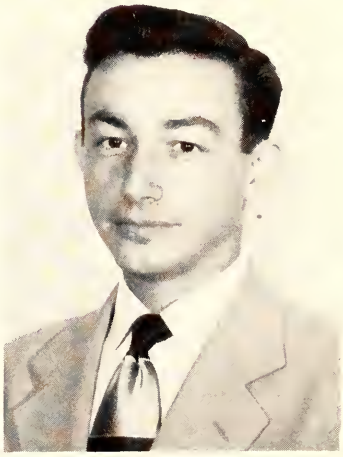

DON KEY
Band Director

MARY E. McKENZIE
English

W. M. McKENZIE
Agriculture

MARY SUE McNAIR
Secretary

KATHLEEN MATTHEWS
Dietitian

J. C. MITCHELL
Radio Mechanics

MARY MORPHIS
Mathematics

BILLY MOSS
Social Science

T. S. MYERS
Agriculture

W. O. NEWMAN
General Electricity and Wiring

J. B. PATRICK
Social Science

HANNAH PITTS
Physical Education

THELMA PRASSEL
Secretary to President

NELLIE SPANN PURYEAR
Mathematics

JAMES J. RADA
Refrigeration

WILLIAM RANSON
Science

JOE RENFROE
Assistant Coach

ARLISS RICKS
High School Principal

GERTRUDE ROWZEE
Librarian

C. AUBREY SIEVERS
Music

LURLINE STEWART
Mathematics

HAROLD H. TURNAGE
Public Relations
English

JACK C. TRELOAR
Vocational Agriculture

LEROY SUMMERS
Refrigeration

TRAVIS STEWART
Assistant Bookkeeper

ROBERT L. WALLACE
Bible

DONALD C. WARE
Auto Body and Fender

MRS. L. E. WARREN
Hostess

FLETA WHITAKER
Home Economics

CAST

OPHOMORES

J. R. HARRIS	Sponsor
MARTHA MAYO	Reporter
BERNICE LINDSEY	Secretary
DONALD BLACKSTOCK	Treasurer
MISS PITTS	Sponsor
KAYO MULLINS	Vice-President
BENNY RAYMOND	President

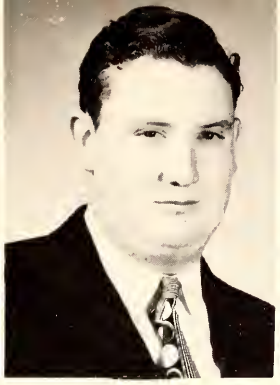
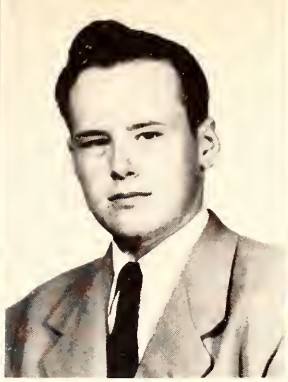

V. D. ALLEN
Raymond, Miss.
A gentleman in word and deed.

DAVID ASHBURN
Jackson, Miss.
A good nature, a good temper, a good humor—in fact, a good boy.

TOM AUSTIN
Terry, Miss.
He's a jolly good fellow.

CHARLES BAKER
Utica, Miss.
Quiet talk he likes best and his voice is in accordance.

JULIAN RAY BARKSDALE
Madison, Miss.
A polite, likable boy.

DOT BATES
Flora, Miss.
Strong is the spirit within her.

ADOLPH BOURDIN, JR.
Pass Christian, Miss.
His quiet, unassuming manner is admired by all.

MARGARET BOWLES
Jackson, Miss.
The personification of pep and sportsmanship.

TOMMY BRADLEY
Jackson, Miss.
A boy with the three P's—Peppy, popular, and plucky.

Sophomores

Students or models?

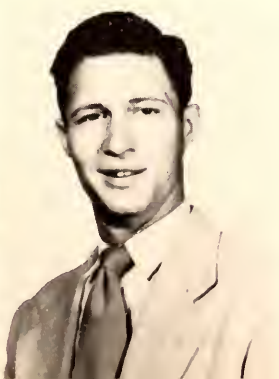

"Mailcall!"

Sophomores

DOT BRANNON
Columbus, Miss.
A girl made to be loved.

MARY ARNETTE BROOME
Jackson, Miss.
A more sincere girl you will not find.

CHARLES HENRY BROWN
Fountain City, Tenn.
Likes good wit, but is a natural banter.

DONALD BROWN
Jacksonville, Fla.
Always enthusiastic and gay.

MARY ELLEN BROWN
Holly Springs, Miss.
A lovely young lady.

ANN BRYANT
Terry, Miss.
The mildest manner and the gentlest heart.

LEE BULLOCK
Florence, Miss.
An upright, downright, honest boy.

WILL CARRAWAY
Jackson, Miss.
A broad smile, an all round good sport.

MARK CHANEY
Bovina, Miss.
True to his work and friends.

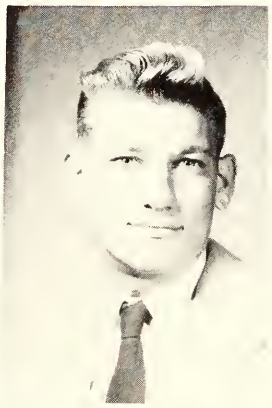

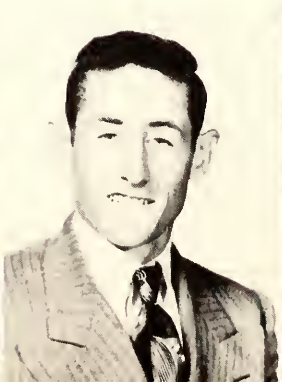

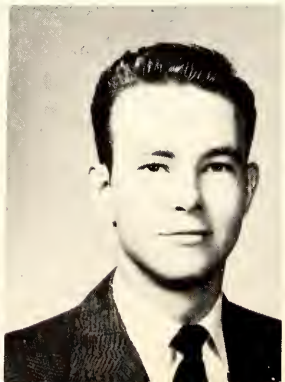

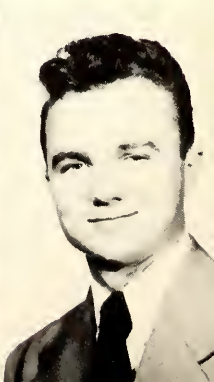

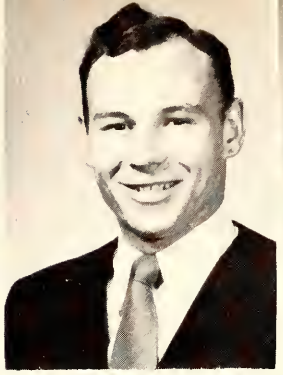

BILL CLARK
Corinth, Miss.
Footloose and Fancy Free.

KARA COCKRELL
D'lo, Miss.
For Satan finds some mischief still, for idle hands to do.

EMILY CRAWFORD
Aberdeen, Miss.
Our assistant editor's amiability and willingness to help contribute to her general popularity.

JACK CRIGGER
Parkersburg, W. Va.
Jack is a small size stepped up dynamo, who is full of vim, vigor and vitality.

JUNE CRIGGER
Piedmont, S. C.
Versatile and energetic, finds joy in everything she does.

MICHAEL CROSSIN
New Orleans, La.
Hail, hail to Mickey, we sing,
Watch him place the ball in that ring.

MARY DEE DARBY
Jackson, Miss.
A flower of neatness on a stem of Grace.

KITTY DAVIS
Sand Hill, Miss.
Puts the best in everything she does.

JUNE DeVALL
Raymond, Miss.
A sweet personality, a gentle smile.

Sophomores

"—and so he says —"

Whose hands are cold?

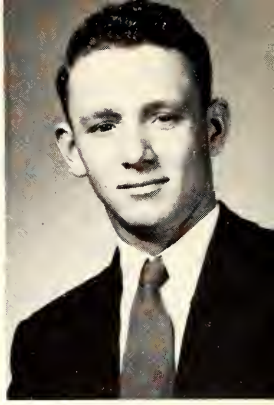

KINNIE DIVINE
Sharon, Miss.
Unruffled as placid lakes in early morning.

WALTER DONNELL
Pelahatchie, Miss.
He has a way all his own that is pleasing to everyone.

JOHN EDMONDSON
Edwards, Miss.
A quiet manner, content with life.

BILL EVANS
Foxworth, Miss.
Work here, play there; he's content anywhere.

CLIFFORD FARRISH
Jackson, Miss.
True, quiet and serene.

WILNA FARR
Flora, Miss.
She is fair and sweet; and can be depended on.

KENNETH FARRIS
Corinth, Miss.
"Faint heart ne'er won fair lady."

ROBERT FAUCETTE
Carthage, Miss.
He hides his ability under a look of modesty.

JEAN FERGUSON
Learned, Miss.
A quiet voice and a pleasant smile.

Sophomores

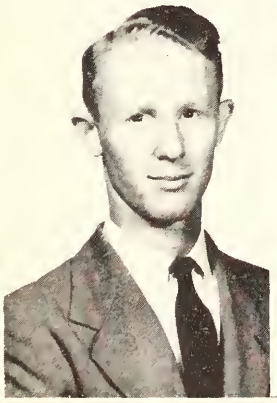

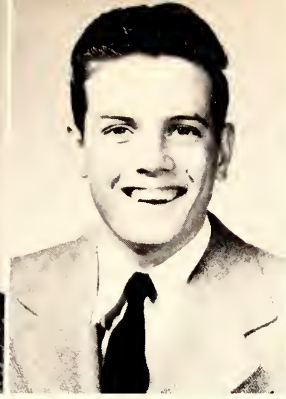
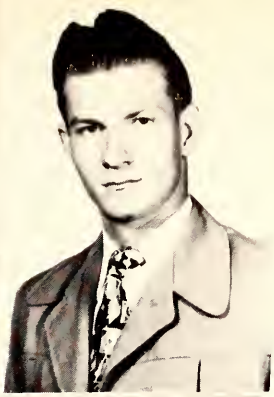

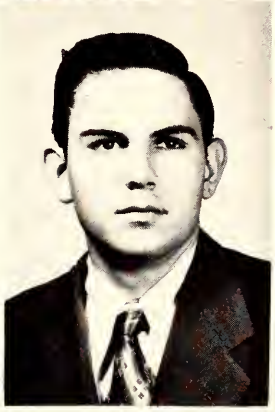
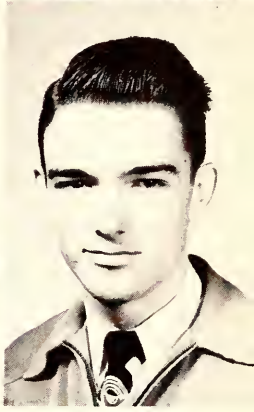

Sophomores

JACK FULKERSON
Kingsport, Tenn.
On the athletic field he always shines, but for other honors he never pines.

THOMAS FULLER
Jackson, Miss.
Quiet, good natured and pleasant to be with.

BOBBY GARRAWAY
Bassfield, Miss.
To argue is his delight.

RICHARD GASKIN
Jackson, Miss.
A rare compound of oddity, frolic and fun.

FRANK GRIFFIN
Utica, Miss.
"Virtue is its own reward"

CAROL GUYTON
Vicksburg, Miss.
"Silence has its own reward."

PAUL HABIG
Jackson, Miss.
Quiet and reserved without, dependable and sincere within.

JO ELLA HALE
Raymond, Miss.
A quiet, pleasing manner.

JOHN HARPER
Flora, Miss.
Mischief Personified.

What big feet you have, Katie!

"Row, row, row your boat——"

ROBERT HARRIS
Bovina, Miss.
Cool, calm and collective, regardless of what comes.

DOROTHY HARRISON
Jackson, Miss.
A dignified girl but a good sport ever.

STAFFORD HARVILL
Jackson, Miss.
Good will toward all.

HERBERT HAYS, JR.
Jackson, Miss.
Never trouble trouble till trouble troubles you.

BOBBY HAYWOOD
Jackson, Miss.
The world is my oyster and I'll open it in good time.

ROBERT HEMPHILL
Jackson, Miss.
His friendship has been tested and found not wanting.

HILL HENRY
Knoxville, Tenn.
Long in length, short of enemies, great in sportsmanship.

ERNEST HESTER
Amory, Miss.
"To thine own self be true—and thou cannot be false to any man."

A. D. HILDERBRAND
Vicksburg, Miss.
A perfect gentleman.

Sophomores

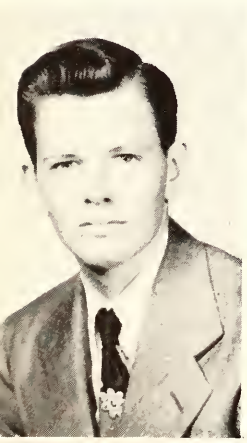

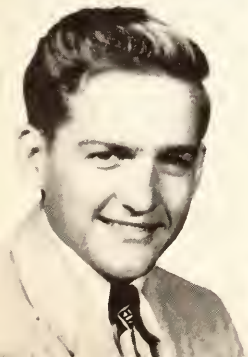

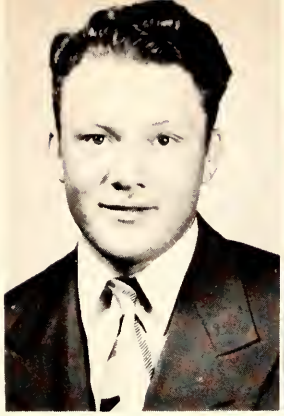

SARAH HOLLIDAY
Raymond, Miss.
She is worth her weight in gold.

SHELTON HOLLIDAY
Raymond, Miss.
His ability and integrity cannot be denied.

GENE HOLT
Oak Ridge, Tenn.
"A knight in **'amour'**."

EL MARITA HOPKINS
Mendenhall, Miss.
Friendly, generous and good natured.

HELEN HOWARD
Jackson, Miss.
Love made a gypsy out of Helen.

ROBERT HOWARD
Jackson, Miss.
That worth having is worth waiting for.

SAMMY HURT
Oak Ridge, Tenn.
His motto: work hard; his password: Courage.

FRANK IVY
West Point, Miss.
Endurance is a crowning quality.

ROBERT JAUDON
Aberdeen, Miss.
The passionate lover, sighing like a furnace.

Sophomores

A sheik at work.

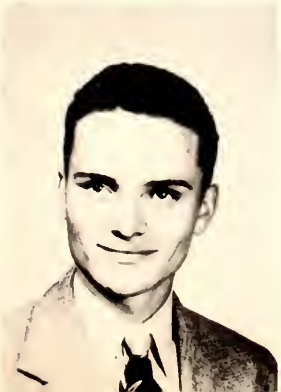

What's brewing?

MABLE JOHNSON
Carthage, Miss.
A girl worthwhile. She will go a second mile.

ALAN JONES
Jackson, Miss.
Love's labor lost.

BONNIE JEAN JONES
Belzoni, Miss.
Petite and sweet.

SAM JONES
Yazoo City, Miss.
Hard work never killed any man.

BETTY ANNE KEA
Ludlow, Miss.
"Few possess her treasure: cheerfulness, ability to get things done.

JIMMIE LAWSON
Raleigh, Miss.
A daughter of the gods—and most divinely fair.

ELIZABETH LEWIS
Terry, Miss.
Sincerity is an openness of heart.

FRANK LINDBLAD, JR.
Jackson, Miss.
I will drink life to the lees.

JOHNNIE LEE
Vicksburg, Miss.
No storm ever ruffled the current of life.

Sophomores

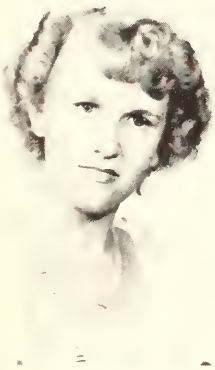

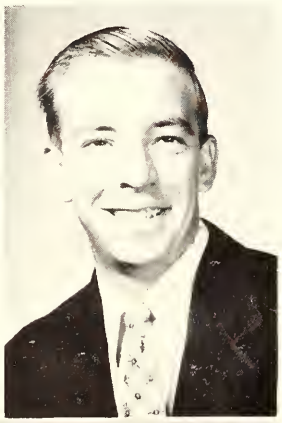

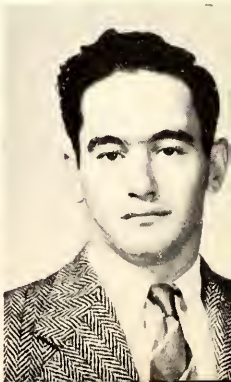

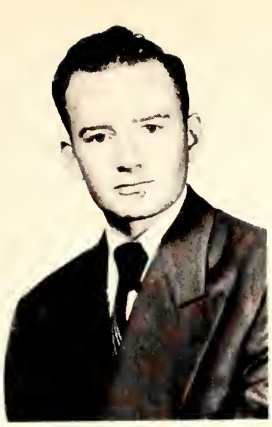
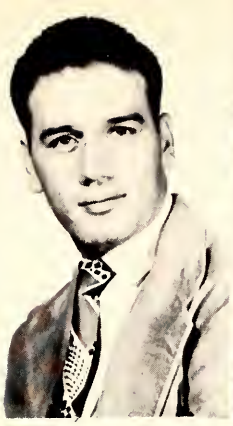

BERNICE LINDSEY
Ludlow, Miss.
A perfect woman, nobly planned,
To warn, to comfort and command.

THOMAS LONG
Florence, Miss.
The secret of success is constancy to purpose.

BILL LOWRY
Memphis, Tenn.
Merriment and mischievous twinkle in his smile.

GLORIA McNEIL
Anguilla, Miss.
Where there's fun, she's strictly in it.

JANE MAY
Jackson, Miss.
Full of fun, lots of pep, heaps of smiles, that's her rep.

MARTHA MAYO
Starr, Miss.
Bright charm and good cheer guide her footsteps ever.

BINNIE MEASELLS
Morton, Miss.
Short, sweet, and full of wit.

BOBBY MEASELLS
Morton, Miss.
Dependable, accomplished, high ideals, a leader in every respect.

SONNY MEREDITH
Orrville, Ala.
A quiet pleasing manner liked by everyone.

Sophomores

Wolves at bay.

Crime does not pay.

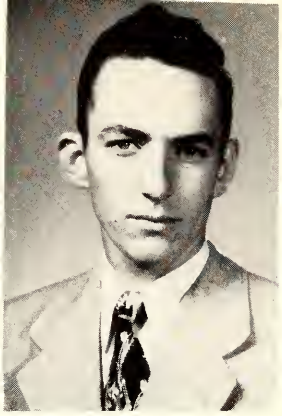

WILLIIE METEER
Jackson, Miss.
He burns the candle at both ends, it will not last the night through, but oh, what a glorious light!

BOBBIE MORRIS
Columbia, Miss.
An outstanding player for the Hinds Eaglettes.

EMMETT MOUCHETT
Anguilla, Miss.
He who has courage is sure to succeed.

KAYO MULLINS
Grenada, Miss.
Kayo's outstanding work as Editor of the 1950 Eagle will always be remembered here at HJC.

BILL MYRICK
Jackson, Miss.
This Jackson lad is known for his pleasant smile and a friendly word for all.

BOBBY NEELY
Hollandale, Miss.
Isn't he cute, girls?

MINNIE RUTH NEWMAN
Utica, Miss.
She knows where she's going and doesn't stop to ask the way.

GUY NUTT
Ludlow, Miss.
Guy has a smile for everyone and gosh, what a smile!

ALFRED PEYTON
Bovina, Miss.
If ambition will help any, he'll be one of the best.

Sophomores

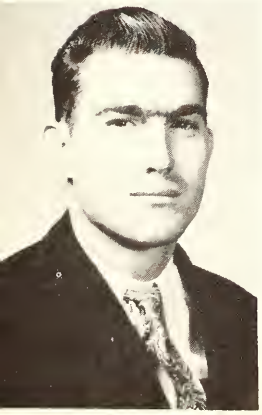

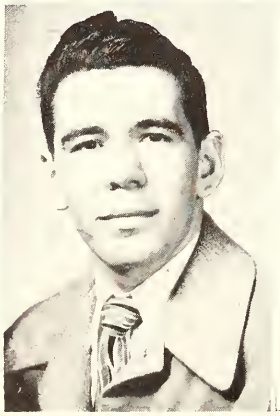

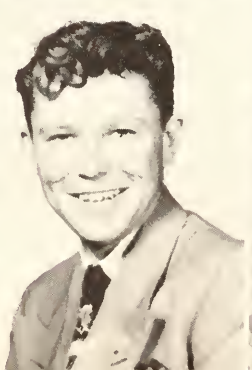

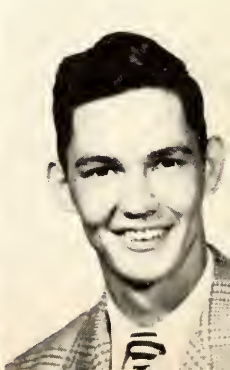

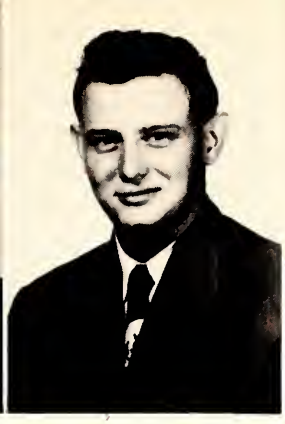
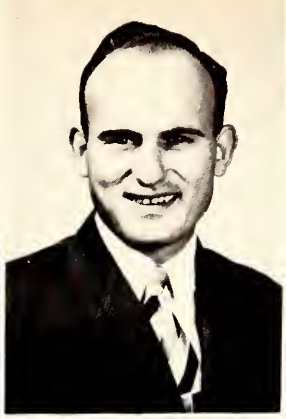

MURIEL PITTINGER
Jackson, Miss.
She has a charming manner and sparkling eyes.

BOBBIE ANN PITTS
Terry, Miss.
A sweet girl with a strong determination to succeed.

BINFORD PITTS
Terry, Miss.
A conscientious and gifted student.

W. T. POTTER
Bentonia, Miss.
"Though quiet in manner, his eyes speak for him.

BETTY JEAN PRICE
Utica, Miss.
"When hearts are two, few words will do.

STELLA PURVIS
New Albany, Miss.
A smile for all with a greeting glad.

FORD RATCLIFF
Jackson, Miss.
A lively boy and a pal to all.

BENNY RAYMOND
New Orleans, La.
A quiet mind is richer than a crown.

BILLY REYNOLDS
Ethel, Miss.
Rarely seen, but recognized as a good student.

Sophomores

Who's squeamish?

Lucky photographer!

W. D. RICHARDSON
Catchings, Miss.
His patience and good nature are unlimited.

HERMAN ROWLEY
Jackson, Miss.
Silent and unassuming, true as steel.

FELIX RUTLEDGE
Columbus, Miss.
Never rash in word or deed.

MILDRED SANDERFORD
Raleigh, Miss.
A quiet, pleasing manner.

JAMES SCHILLING
Jackson, Miss.
A boy once met you can't forget.

BILLY SELBY
Phoenix, Miss.
Wit and wisdom were born in this boy.

LAMAR SIMMONS
Carter, Miss.
He's full of life, he's full of fun.

NAOMI SMITH
Brandon, Miss.
Why worry when you can laugh.

SARAH SMITH
Jackson, Miss.
Reserved yet friendly and pleasant.

Sophomores

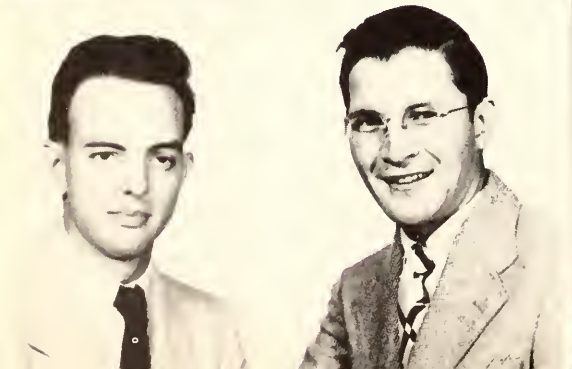

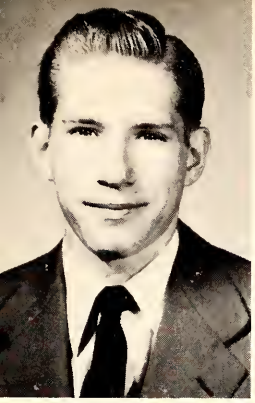
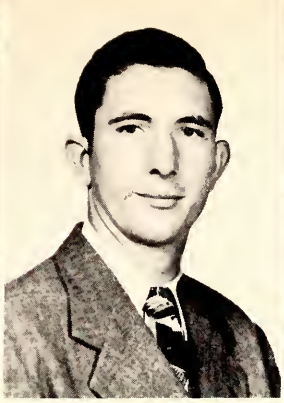
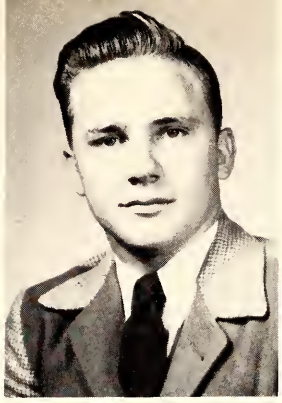
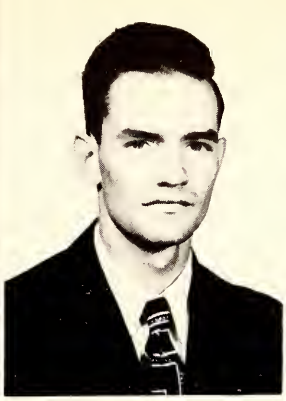

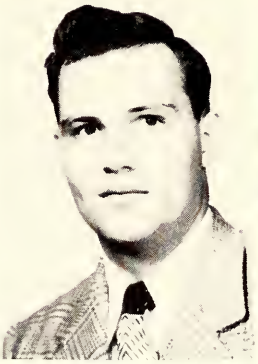

WILLIAM SMITH
Corinth, Miss.
He has more than he uses wisely, yet he rushes out for more.

JAMES SPARKMAN
Prentiss, Miss.
Why study when you can think of cows.

JACK DALE SPENCER
Jackson, Miss.
In quietness and confidence shall be your strength.

ROBERT JEAN STEPHENS
Terry, Miss.
A quiet pleasing manner liked by everyone.

FRED TANN
Clinton, Miss.
Reserved and quiet, yet he conceals his dynamic punch.

BOBBY TAYLOR
Utica, Miss.
A boy once met you can't forget.

JEROLENE TOLAR
Sandy Hook, Miss.
Quiet, solid, dependable—that's Jerry.

JOHN BILLY TRAXLER
Jackson, Miss.
Little said may mean much accomplished.

MARY TURNAGE
Prentiss, Miss.
Her words are few but her friendships are many.

Sophomores

Celebrities.

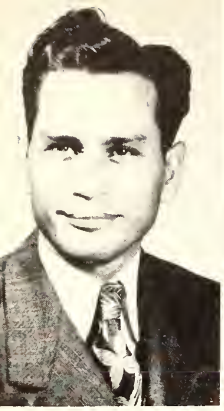
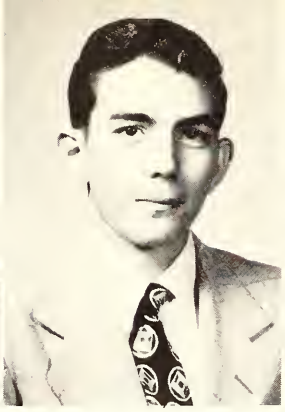

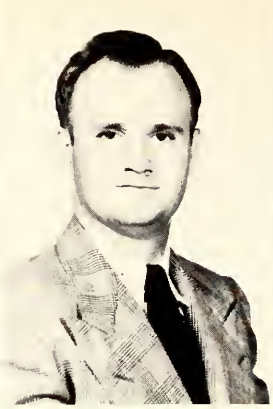

Sophomores

"All together now!"

CLINTON VINSON
Raymond, Miss.
Hard working and earnest.

GEORGE VINZANT, JR.
Bovina, Miss.
Work is work and must be done, yet as he works he has his fun.

JOHN WALKER
Jackson, Miss.
Honor lies in honest toil.

RAY WALSH
Goshen Springs, Miss.
A likeable person, a regular fellow in every way.

STAN WANUCHA
Chicago, Ill.
Those who know him best, admire him most.

BETSY WARREN
Raymond, Miss.
Betsy is a very good sport. She knows it too, on the basketball court.

GWEN WARREN
Brandon, Miss.
Puts the best in everything she does.

MARGIE WEIR
Carthage, Miss.
Versatile and energetic, finds joy in everything she does.

WILLIAM WHITWORTH
Jackson, Miss.
Man was born for merriment.

HELEN YATES
Utica, Miss.
Gentle, patient, kind and true;
Great is the work waiting for you.

RESHMEN

OFFICERS

NICK CREWS	Reporter
MISS BYRD	Sponsor
VIRGINIA KELLY	Secretary
PETE STREET	Vice-President
GENE HARSHBARGER	President
CAROLYN GRESHAM	Treasurer

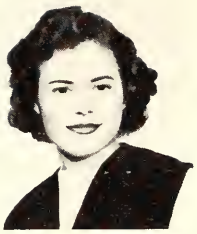

ANN ABEL
Duck Hill, Miss.

MARY ABEL
Duck Hill, Miss.

TRAVIS ABEL
Duck Hill, Miss.

FLORENCE ABERNATHY
Bolton, Miss.

EVELYN ADCOCK
Raymond, Miss.

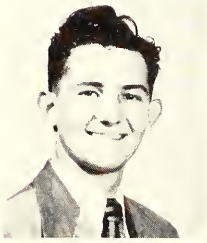

HOMER AINSWORTH
Clinton, Miss.

DORIS ALDRIDGE
Brandon, Miss.

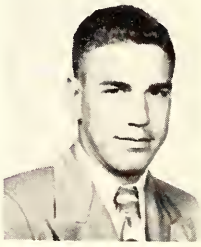

HAROLD ALFORD
Osyka, Miss.

JOE ALLISTON
Florence, Miss.

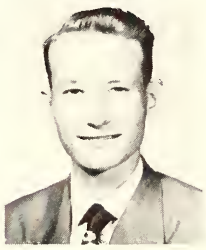

AUBREY ANDERSON
Terry, Miss.

DONALD BAKER
Jackson, Miss.

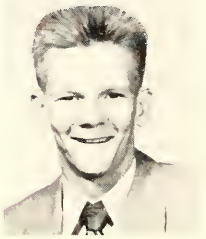

WILLIAM BARKSDALE
Madison, Miss.

DORIS BARNETTE
Hermanville, Miss.

WILLIAM BARNETT
Stonewall, Miss.

EARL BATCHELOR
Vicksburg, Miss.

SARAH BEAVER
Utica, Miss.

ADELAIDE BECK
Lorman, Miss.

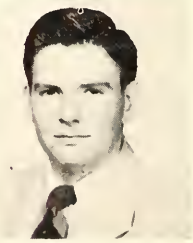

BILLY BENNETT
Vardaman, Miss.

FAYE BERRYHILL
Learned, Miss.

NEAL BIEDENHARN
Edwards, Miss.

MARCUS BLACK
Jackson, Miss.

JANIS BOWEN
Port Gibson, Miss.

F. E. BRASFIELD
Edwards, Miss.

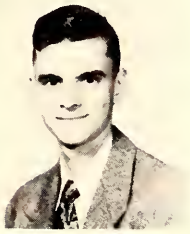

WILL BREAZEALE
Brandon, Miss.

JERRY BROOKS
Monroe, La.

CHARLES BURNS
Jackson, Miss.

WILLIAM BURNS
Sharon, Miss.

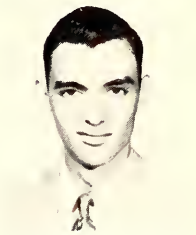

RICHARD BUSH
Jackson, Miss.

BRUCE CAMPBELL
Jackson, Miss.

MAZELLE CAMPBELL
Flora, Miss.

WILLIAM CANTRELL
Jackson, Miss.

CARLTON CARLISLE
Yokena, Miss.

WILLIAM CHAMPION
Edwards, Miss.

BONNIE JEAN CLARK
Crystal Springs, Miss.

CAROLYN CLARKE
Raymond, Miss.

GEORGE CLARKE
Jackson, Miss.

LORAINE COLEMAN
Kosciusko, Miss.

A. J. COMFORT
Sand Hill, Miss.

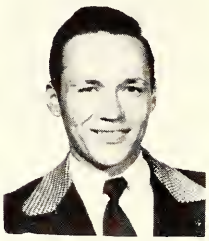

LYNTON COOPER
Jackson, Miss.

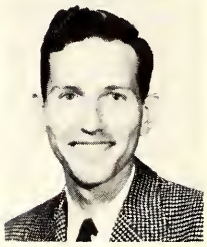

DENNIS COWART
Raymond, Miss.

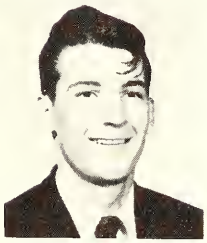

NORMAN DAMIENS
Jackson, Miss.

JAMES DAVENPORT
Hattiesburg, Miss.

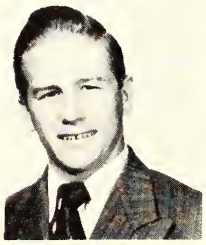

RILEY DAVENPORT
Port Sulphur, La.

MARIE DENHAM
Jackson, Miss.

ASHLEY DOBYNS
Clarksdale, Miss.

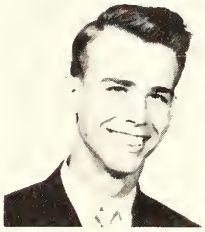

JIMMY JOE DODD
Jackson, Miss.

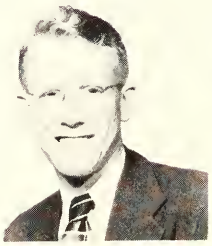

LUKE DONNELL
Pelahatchie, Miss.

EVA JEWEL ECHOLS
Flora, Miss.

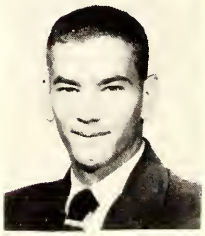

JACK ENGLEMAN
Petersburg, Ind.

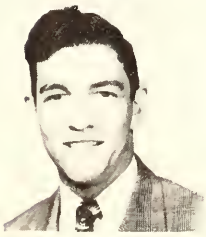

TERRY FAIRLEY
Leaf, Miss.

MARGARET FARR
Flora, Miss.

ROBERT FITLER
Vicksburg, Miss.

VIVIAN FLOWERS
Wilkinson, Miss.

BOBBY FORTENBERY
Bolton, Miss.

FRED GILL
Johns, Miss.

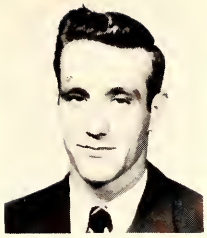

HAROLD GISSON
Yazoo City, Miss.

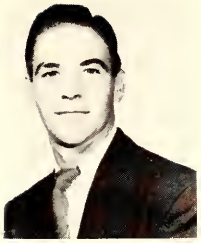

JOE GOAR
Clarksdale, Miss.

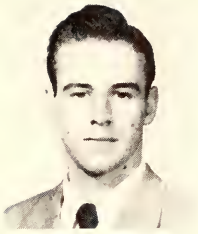

PERCY GOFF
Bovina, Miss.

CAROLYN GOODSON
Collins, Miss.

CAROLYN GRESHAM
Carthage, Miss.

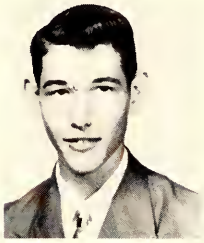

MILTON HALL
Vicksburg, Miss.

RUTH HALL
Jackson, Miss.

CHARLES HALLBERG
Vicksburg, Miss.

EARL HARPER
Flora, Miss.

JUDSON HAYES
Vicksburg, Miss.

CARL HENSLEY
Oliver Springs, Tenn.

NINA LEE HORN
Raleigh, Miss.

JOAN HUGHES
Madison, Miss.

BETTY HUSBANDS
Jackson, Miss.

MARTHA IVY
Raleigh, Miss.

ELMER JOHNSON
Decatur, Miss.

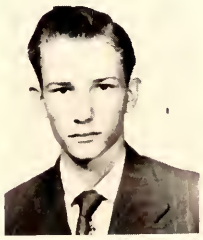

GLEN JOHNSON
Terry, Miss.

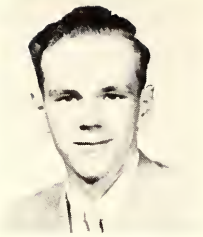

RAY JOHNSON
Anding, Miss.

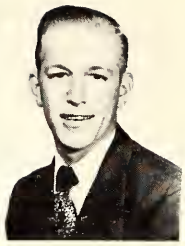

GORDON JONES
Belzoni, Miss.

RUBYE JONES
Newton, Miss.

JOYCE KELLY
Utica, Miss.

VIRGINIA KELLY
Jackson, Miss.

JACK KILGORE
Philadelphia, Miss.

ALLISON KILLINGSWORTH
Lorman, Miss.

JO NELL KIRK
Flora, Miss.

ROANY LACKY
Brandon, Miss.

FRANK LANGSTON
Bolton, Miss.

SHELBY LANGSTON
Bay Minette, Ala.

LIZ LEAKE
Woodville, Miss.

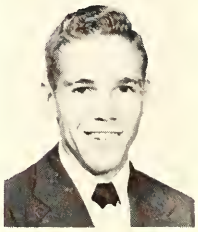

BOBBY LEE
Terry, Miss.

WILLIAM LEE
Shivers, Miss.

THELMA LETCHWORTH
Prentiss, Miss.

DICK LIDDELL
Adams Sta., Miss.

DAVID LIGHTCAP
Yazoo City, Miss.

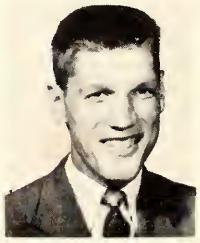

GILBERT LINDSAY
Chattanooga, Tenn.

PATSY LOFLIN
Star, Miss.

SUE LOVE
New Albany, Miss.

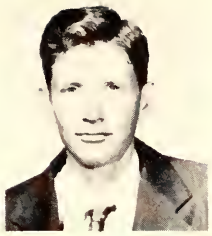

WINFORD LOVELACE
Vardaman, Miss.

JOHN LOVIZA
Vicksburg, Miss.

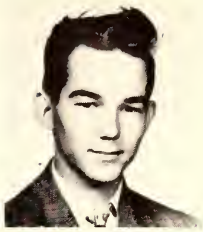

WILBUR LUKE
Jackson, Miss.

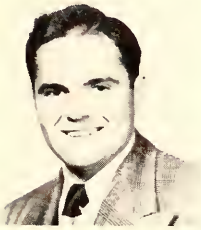

JAMES McABEE
Jackson, Miss.

ALLEN McBROOM
Canton, Miss.

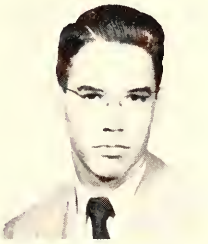

J. L. McCLELLAN
Jackson, Miss.

JOHN McCORMACK
Ridgeland, Miss.

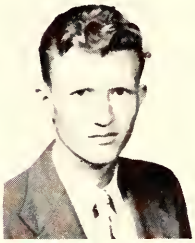

DAVID McFARLAND
Bolton, Miss.

WILLIAM McKINLEY
Jackson, Miss.

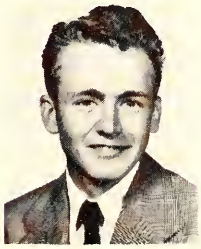

ERNEST McNAIR
Raymond, Miss.

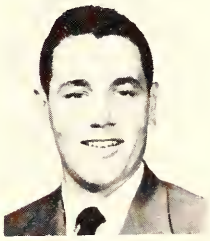

JOHN McNAMARA
Jackson, Miss.

HARLAN MAJURE
Philadelphia, Pa.

COLLEEN MANN
West Point, Miss.

ELEANOR MANN
Barland, Miss.

THERESA MARBURY
Jackson, Miss.

WILLIAM MARTIN
Florence, Miss.

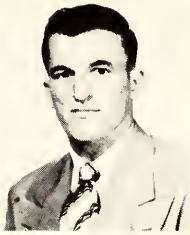

BILL MARTIN
Linden, N. J.

HOWARD MARTIN
Cary, Miss.

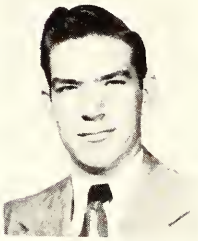

VERNON MARTIN
Bentonia, Miss.

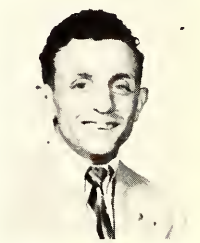

HARRIS MARX
Port Gibson, Miss.

CLARK MASHBURN
Pelahatchie, Miss.

JOHNNIE MEEKS
Edwards, Miss.

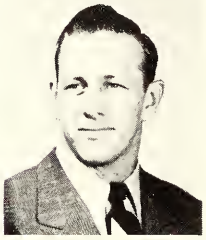

HENRY MEISLER
New Orleans, La.

ROSIE MERCHANT
Ludlow, Miss.

JOHN MERRITT
Whiteville, N. C.

LUCY MIKELL
Prentiss, Miss.

BOB MILEY
Jackson, Miss.

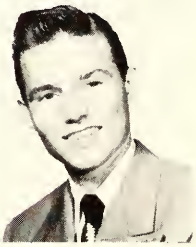

WILLIAM MILLER
Yazoo City, Miss.

STEVE MILLIS
Columbia, Miss.

MARY E. MILLS
Carthage, Miss.

ELLA K. MOORE
Jackson, Miss.

STEVE MOORE
Brandon, Miss.

BOB MORGAN
Jackson, Miss.

DELTA MORGAN
Terry, Miss.

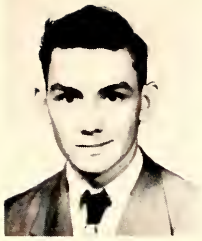

WILLIAM MORRIS
Vicksburg, Miss.

JAY MORROW
Brandon, Miss.

MARY MOSELEY
Arcola, Miss.

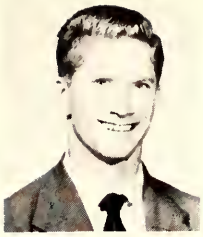

L. M. MULLINS
New Hebron, Miss.

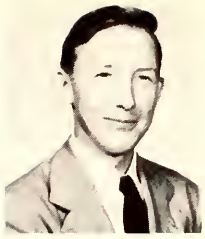

KAREN NEELY
Hollandale, Miss.

KEVEN NEELY
Hollandale, Miss.

LAMAR NICHOLAS
Wheeler, Miss.

MAXINE NICHOLAS
Wheeler, Miss.

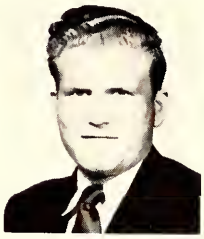

JACK NUTT
Lena, Miss.

WALTER OGLESBY
Jackson, Miss.

GLORIA OVERBY
Benton, Miss.

JOHN PACE
Jackson, Miss.

LEROY PACKER
Terry, Miss.

CARMEN PARKER
Prentiss, Miss.

CAROLYN PARKER
Jackson, Miss.

H. O. PARKER
Jackson, Miss.

ESTELLE PEAGLER
Ludlow, Miss.

LAMAR PEYTON
Bentonia, Miss.

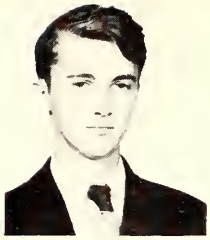

THOMAS PEYTON
Utica, Miss.

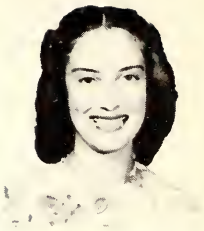

WILMA PEYTON
Bentonia, Miss.

EUGENE POFF
Jackson, Miss.

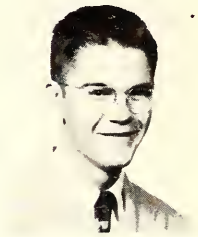

CLAYTON POPE
Magnolia, Miss.

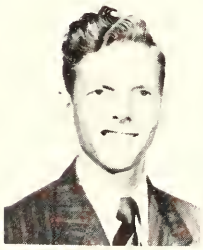

A. M. POWER, JR.
Jackson, Miss.

BETTY PRASSEL
Raymond, Miss.

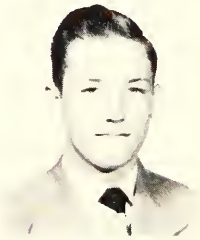

DOUGLAS PUCKETT
Utica, Miss.

BOBBY RAMSEY
Jackson, Miss.

JILL RAY
Calhoun City, Miss.

ALDEN REES
Clinton, Miss.

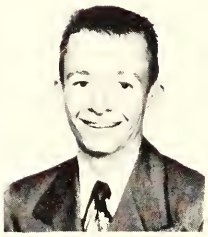

HENRY RISER
Terry, Miss.

TED ROBERTS
Jacksonville, Fla.

FRED SANDERS
Jackson, Miss.

RAY SANDIDGE
Canton, Miss.

JERRY SCHLUNG
Raymond, Miss.

OLIVER SHEARER
Raymond, Miss.

PAUL SHELBY
Terry, Miss.

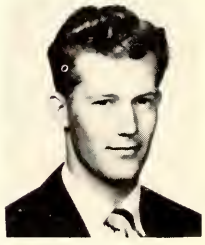

LIGE SIMMONS
Kosciusko, Miss.

BETTY SMALLWOOD
New Albany, Miss.

BOBBY SMALLWOOD
New Albany, Miss.

CHARLES SMITH
Brookhaven, Miss.

JEANNINE SMITH
Lake, Miss.

ROY STARNES
Port Gibson, Miss.

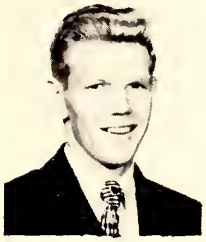

JOHN STEER
Petersburg, Ind.

ROSETTA STEPHENSON
Jackson, Miss.

FLORA STEWART
Galveston, Texas

PETE STREET
Whitehaven, Tenn.

ED TABOR
Forest, Miss.

LEON TADLOCK
Morton, Miss.

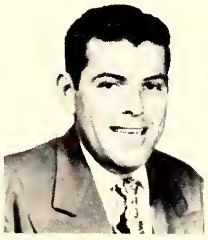

GEORGE TALBOT
Spencer, Mass.

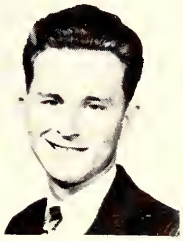

BILL TEMPLE
Jackson, Miss.

JEROME THARPE
Jackson, Miss.

ELEANOR TIDWELL
Jackson, Miss.

CHARLES TOWNSEND
Brookhaven, Miss.

WENDELL TREST
Louisville, Miss.

BONNIE TREVILLION
Natchez, Miss.

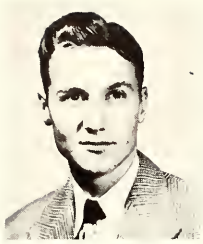

LEONARD VanZANDT
Jackson, Miss.

ELSIE WANSLEY
Florence, Miss.

JOANNE WARREN
Puckett, Miss.

WARRENE WARRINGTON
Hermanville, Miss.

KATIE WATERS
Jackson, Miss.

JOAN WEBB
Florence, Miss.

CARL WELCH
Raymond, Miss.

LARRY WESTON
Jackson, Miss.

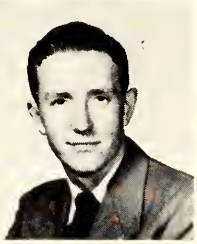

JIMMY WILKERSON
Edwards, Miss.

LAURA WILKERSON
Lake, Mississippi

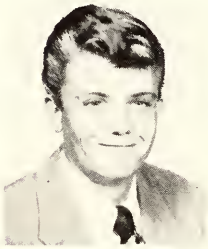

NEIL WILSON
Vicksburg, Miss.

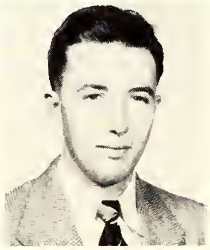

WALTER WYLIE
Vicksburg, Miss.

OCATIONAL

OFFICERS

CURTIS C. DAVIS	President
CLAYTON A. WOOLLEY	V-Pres.
WALTER GIBBES	Coordinator
MICKEY WARD	Reporter
CHARLES JONES	Secy-Treas.

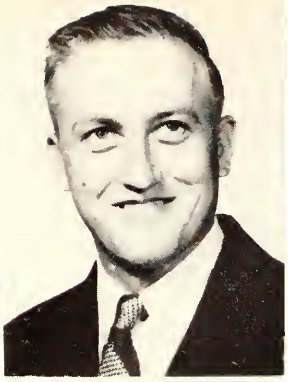

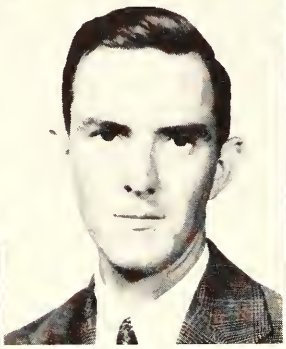

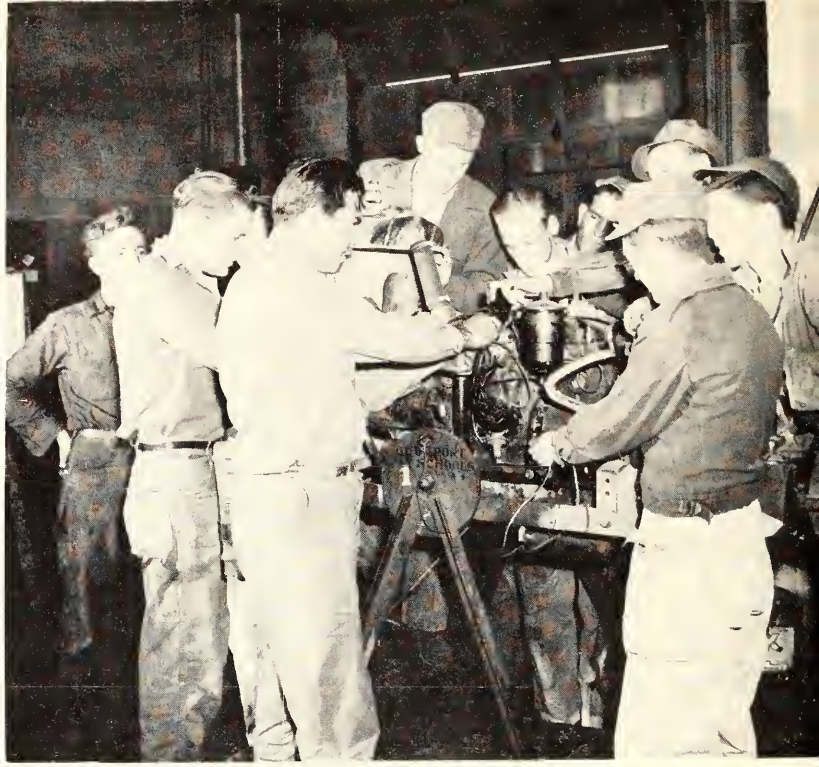

MARVIN ABEL
Utica, Miss.
Auto Mechanics

TERRY BALLARD
Carson, Miss.
Machine Shop

JOHN W. ANDREWS
Jackson, Miss.
Body and Fender

GUS BATTON
Crystal Springs, Miss..
Refrigeration

HERMAN BEACH
Raymond, Miss.
Barbering

VOLLEY BOND
Lucedale, Miss.
Motor Repair

RAY BOWLES
Popular Creek, Miss.
Gen. Electricity

CHARLES BRIDGES
Star, Miss.
Auto Mechanics

ALBERT CAMPBELL
Jack on, Miss.
Auto Mechanics

WALTER BEATY
Jackson, Miss.
Auto Mechanics

DUDLEY BOWEN
Jackson, Miss.
Auto Mechanics

HUGH BRENT
Raymond, Miss.
Radio Mechanics

HARRY BROWNING
Utica, Miss.
Elec. Motor Repair

CLARENCE CAMPBELL
Terry, Miss.
Auto Mechanics

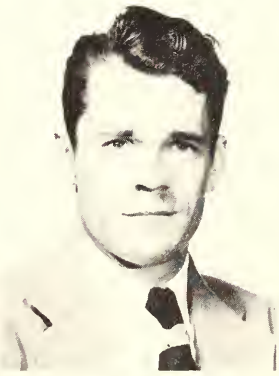

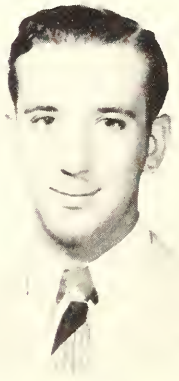

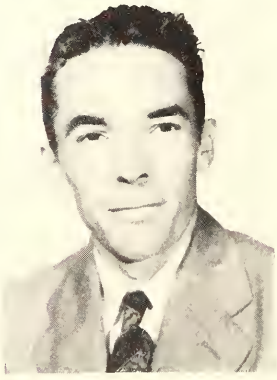

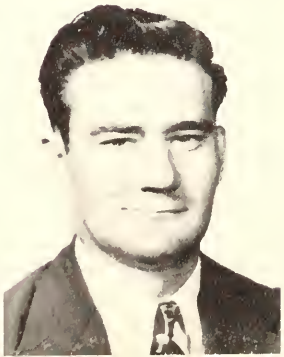

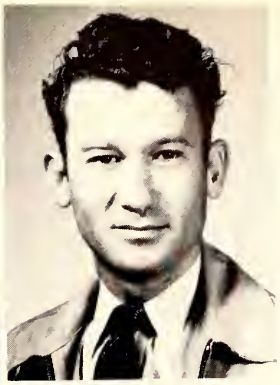
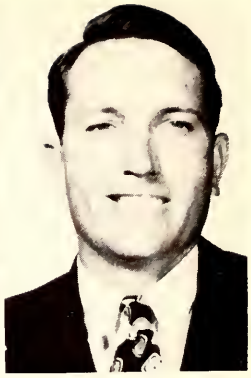

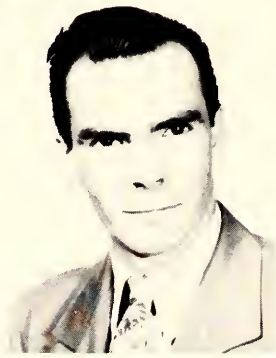
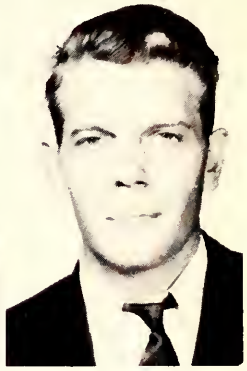

EUGENE CESSNA
Utica, Miss.
Body and Fender

FRANCIS CESSNA
Utica, Miss.
Radio Mechanics

JACK CHANCE
Raymond, Miss.
Gen. Electricity

EDWARD CLARK
Tomnolen, Miss.
Auto Mechanics

LAVERN COATS
McDonald, Miss.
Motor Repairs

HOMER LEE COLEY
Union Church, Miss.
Body and Fender

LORIE COOK
Canton, Miss.
Gen. Electricity

SIDNEY COURTNEY
Crystal Springs, Miss.
Body and Fender

EDVEN CUPSTID
Crystal Springs, Miss.
Auto Mechanics

HOWLEY CUPSTID
Crystal Springs, Miss.
Auto Mechanics

CURTIS DAVIS
Brandon, Miss.
Radio Mechanics

JOHN DEAR, JR.
Crystal Springs, Miss.
Body and Fender

JAMES DEDMON
Arcola, Miss.
Body and Fender

JOHN DENDY
Utica, Miss.
Auto Mechanics

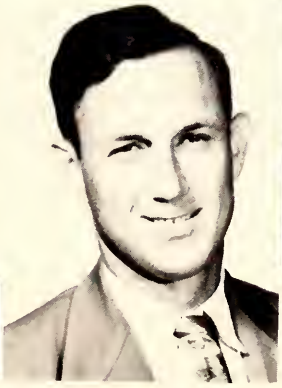

P. E. DIXON
Centreville, Miss.
Refrigeration

GRADY B. ELY
Lucedale, Miss.
Refrigeration

B. J. ELMERICK
Utica, Mississippi
Motor Repair

VANIS ELY
Lucedale, Miss.
Refrigeration

BARNEY FAISST
Forest, La.
Body and Fender

M. M. FOLEY
Bicknell, Ind.
Barbering

ANTHONY GALLO
Kosciusko, Miss.
Barbering

JAMES HALL
Jackson, Miss.
Machine Shop

LEWIS HENDERSON
Madison, Miss.
Auto Mechanics

JOE D. FULKNER
Crystal Springs, Miss.
Body and Fender

JAMES POPE FULLILOVE
Ethel, Miss.
Gen. Electricity

HENRY GAMER
Jackson, Miss.
Auto Mechanics

JIMMY HAMILTON
Forest, Miss.
Gen. Electricity

DAVID HEWITT
Summit, Miss.
Refrigeration

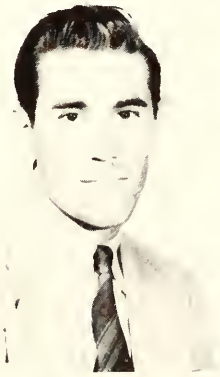

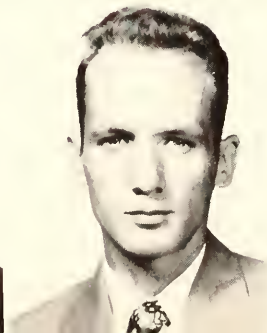

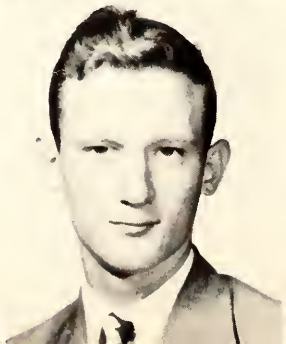

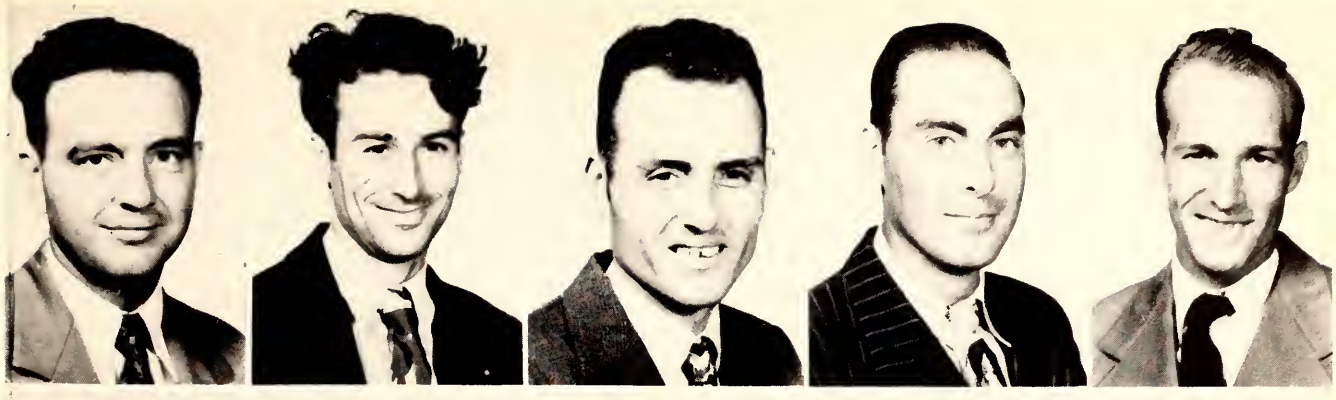

W. E. HINTON
McLain, Miss.
Motor Repair

ROY HUDSON
Raymond, Miss.
Auto Mechanics

JAMES JOHNSON
Crystal Springs, Miss.
Body and Fender

CHARLES JONES
Mize, Miss.
Auto Mechanics

G. D. JONES
Leatherwood, Ky.
Gen. Electricity

WILLIAM HONEA
Magnolia, Miss.
Radio Mechanics

JOHN IRVING
Weir, Miss.
Refrigeration

JAMES U. JOHNSON
Mize, Miss.
Auto Mechanics

CHARLIE JONES
Leatherwood, Ky.
Gen. Electricity

HULAN RAY JONES
Florence, Miss.
Body and Fender

JAMES KEEN
Harrisville, Miss.
Body and Fender

BOB LEE
Georgetown, Miss.
Auto Mechanics

WINFRED LANGSTON
Prentiss, Miss.
Radio Mechanics

JACK LOWREY
Crystal Springs, Miss.
Auto Mechanics

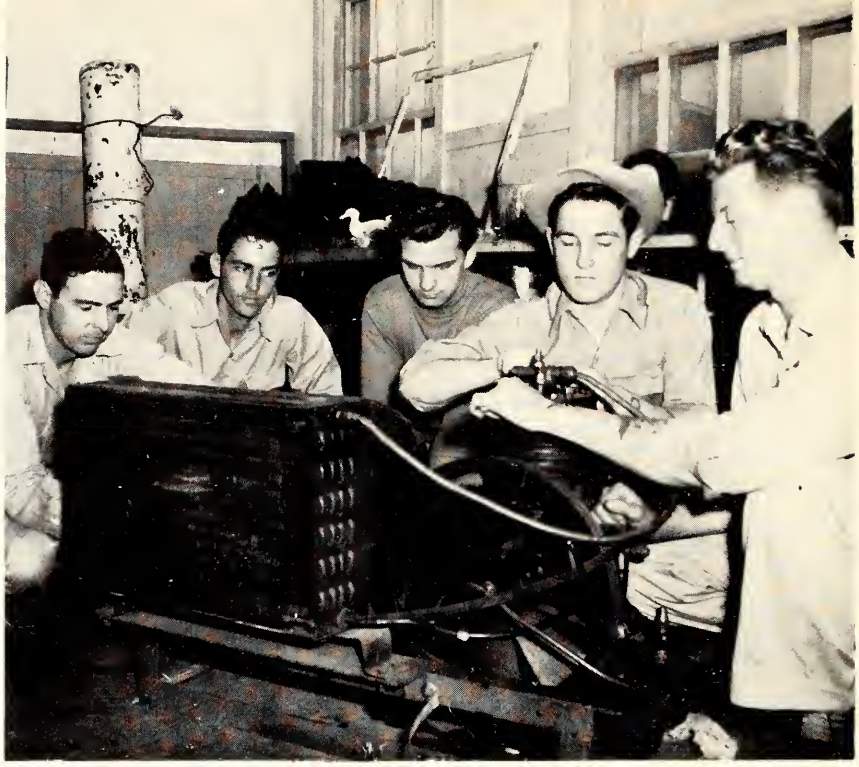

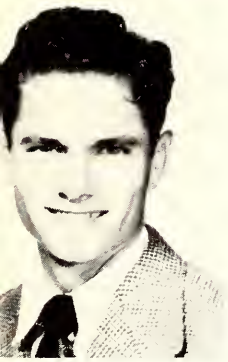

LLOYD LUPER
Crystal Springs, Miss.
Radio Mechanics

VERNON McMICHAEL
Hattiesburg, Miss.
Refrigeration

HOWARD McLENDON
Crystal Springs, Miss.
Body and Fender

LUTHER MILLER
Star, Miss.
Auto Mechanics

SAMUEL MOONEY
Collins, Miss.
Barbering

EARNEST MORGAN
Clinton, Miss.
Auto Mechanics

LLOYD MORRIS
Crystal Springs, Miss.
Auto Mechanics

ELMO MYERS
Benton, Miss.
Radio Mechanics

JOHN PARKER
Bay Springs, Miss.
Barbering

CHARLIE MOONEYHAM
Crystal Springs, Miss.
Body and Fender

PERCY MORGAN
Crystal Springs, Miss.
Body and Fender

GEORGE MOSLEY
Crystal Springs, Miss.
Body and Fender

EMMITT PARISH
Mt. Olive, Miss.
Body and Fender

FRANK PAVLOV
Biloxi, Miss.
Barbering

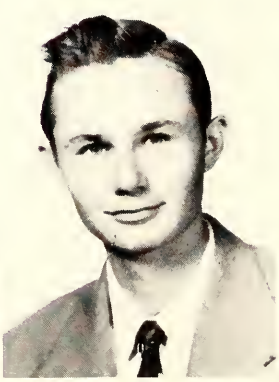

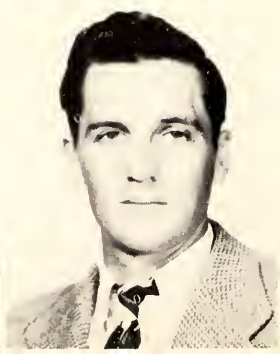

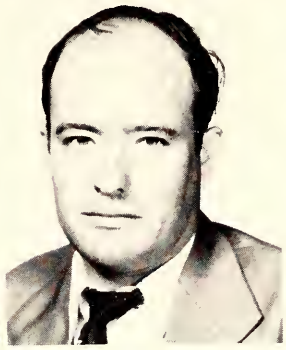
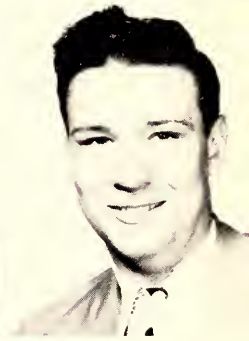

GEORGE PIERCE
Crystal Springs, Miss.
Body and Fender

DUANE REEVES
Hillsboro, Miss.
Radio Mechanics

JAMES ROBERTSON
Columbia, Miss.
Machine Shop

ELTON SCRUGGS
Saltillo, Miss.
Motor Repair

HENRY SHEDD
Pelahatchie, Miss.
Refrigeration

ROY PITTS
Freeport, Texas
Radio Mechanics

JACK RICE
Crystal Springs, Miss.
Refrigeration

ARNOLD ROEBUCK
Louisville, Miss.
Motor Repair

JAMES SEALS
Lucedale, Miss.
Body and Fender

JAMES SHEELY
Jackson, Miss.
Auto Mechanics

BILL SHIRLEY
Union Springs, Ala.
Gen. Electricity

IKE SMITH
Crystal Springs, Miss.
Auto Mechanics

TRAVIS SIMMONS
Sweatman, Miss.
Elec. Motor Repair

JOHN SMITH
Jackson, Miss.
Radio Mechanics

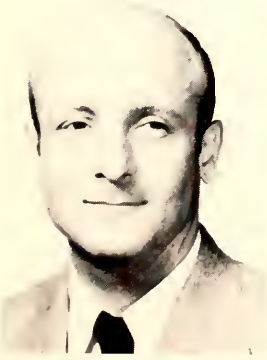

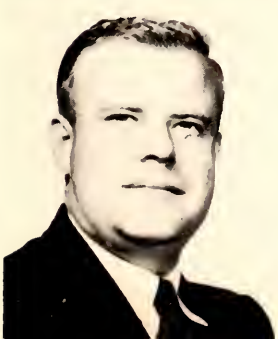

J. B. SMITH
Biloxi, Miss.
Refrigeration

JAMES O. SPIERS
McNeill, Miss.
Barbering

JOE SPANN
Raymond, Miss.
Machine Shop

WILLIAM STACY
Weir, Miss.
Refrigeration

HENRY STARNES
Jackson, Miss.
Barbering

RAY SULLIVAN
Weathersby, Miss.
Barbering

GERALD TEETERS
Jackson, Miss.
Auto Mechanics

ENOCH THORNTON
Crystal Springs, Miss.
Machine Shop

MICKEY WARD
Raymond, Miss.
Body and Fender

JAMES STEED
Weir, Miss.
Elec. Motor Repair

THOMAS TAYLOR
Crystal Springs, Miss.
Body and Fender

CARROLL THORNTON
Crystal Springs, Miss.
Machine Shop

DILLARD USRY
Lake, Miss.
Radio Mechanics

HAROLD WARE
Monroe, La.
Motor Repair

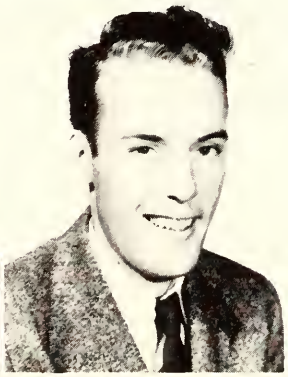

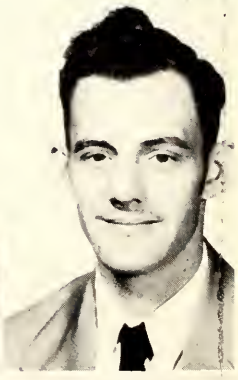

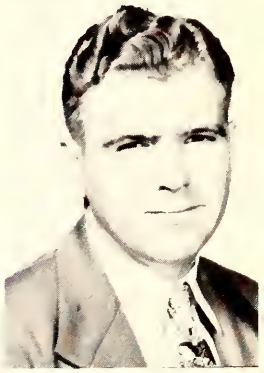

LAMAR WATKINS
Crystal Springs, Miss.
Radio Mechanics

SAMUEL WILSON
Jackson, Miss.
Body and Fender

CHOICE WHITE
Mayhew, Miss.
Motor Repair

EARL WHITMIRE
Weir, Miss.
Motor Repair

KELLY G. WILES
Kosciusko, Miss.
Gen. Electricity

D. C. WILLIAMSON
Jackson, Miss.
Gen. Electricity

CLAYTON WOOLLEY
Jackson, Miss.
Body and Fender

ENIORS

OFFICERS

ANN CARR	Secretary
JIMMY WOOD	Treasurer
SUE NEWMAN	President
ROSE PARSONS	Vice-President
MRS. PURYEAR	Sponsor
MARY HOWARD	Reporter
MR. TREALOAR	Sponsor

LEWIS ARMISTEAD
Biloxi, Miss.
See that guy running up and down the sidelines? He's our reporter!

BOBBY BAILEY
Raymond, Miss.
These hillbillies and their corncob pipes! But we love him, smoke and all!

FRANCES BEALE
Sharon, Miss.
In that flashing smile lies the secret of her charm.

MARY BENE
Mobile, Ala.
Oh! That Pepsodent smile!

ROY BOZEMAN
Jackson, Miss.
Hail the topranking gentleman of the Campus!

EDGAR BRAY
Raymond, Miss.
A diamond in the rough.

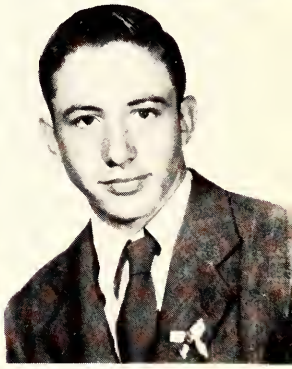

MILFORD BROCK
Raymond, Miss.
"So dear to our hearts" is the high school's favorite basketball star.

ANNA JO BROWN
Bolton, Miss.
Efficiency and Popularity to make a perfect graduate.

NONA BRUMMETT
Raymond, Miss.
Nona is a high-stepper in our affections as well as on the parade grounds.

GEORGE BRYANT
Florence, Miss.
His good humor is his prize asset.

LANE BUSICK
Brandon, Miss.
Boogie Woogie Bugle Boy of HJC! So he doesn't play a bugle? He's still good!

MARY ANN CARR
Jackson, Miss.
Did you ever see a dream walking? And she talks, too! What a girl!

H. C. CARROLL
Terry, Miss.
He's got what it takes, and brother, does he know how to use it!

Seniors

MYRTLE CHAPMAN
Terry, Miss.
Sweet smile, a sweeter mind,
A nicer gal is hard to find.

RICHARD COMFORT
Jackson, Miss.
As friendly as they come!
And they don't come better.

THERESA COX
Edwards, Miss.
Silence is golden; and Theresa is our best-loved example.

J. W. DAWSON
Bolton, Miss.
A friend to all is J. W.

DAISY DONALDSON
Bolton, Miss.
She's truly a "daisy" to all her friends.

LOUISE EVERETT
Jackson, Miss.
A million dollar baby right here on our campus! A touch of Hollywood.

CHARLES FERGUSON
Learned, Miss.
Good time Charlie! He's always in there pitching.

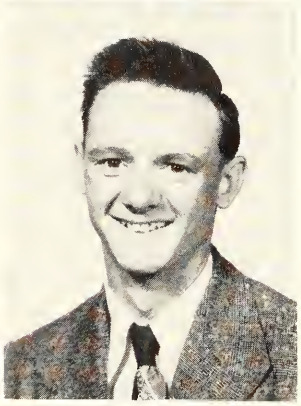

ELLOWEES FERRELL
Brandon, Miss.
Our clarinet-playing Weezie really strikes the notes with us.

JOE FRANKLIN
Bolton, Miss.
Our friend Joe is well-known for his neatness and sense of humor.

WALTER GEARHART
Bolton, Miss.
Easy come, easy go! He's got the right idea!

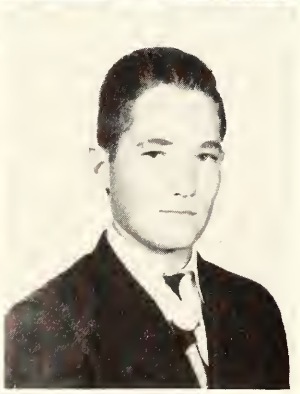

PAUL GRAYSON
Magnolia, Ark.
We take back all the cracks about the Ozarks, now that we've seen him.

KYROUS GUNTER
Learned, Miss.
Her great mental faculties and the power to make friends will carry her a long way.

MARTHA ANNE HALE
Terry, Miss.
We find that red hair has nothing whatsoever to do with her delightful disposition.

Seniors

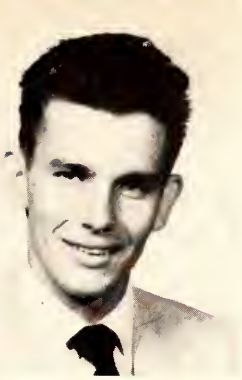

BILLY HAYES
Homer, La.
Our Louisiana representative is plenty all-right!

HAROLD HERRING
Jackson, Miss.
Tall, dark, handsome—
—he fits the bill!

HARRY HERRON
Raymond, Miss.
He left us for the Air force—
—but we love him just the same.

WALLACE HESTER
Sterlington, La.
All the kids can tell you that Hester is our favorite football star.

JACK HICKINGBOTTOM
Raymond, Miss.
Don Juan had nothing on Jack!

MILDRED HODGE
Bolton, Miss.
Her charming smile and friendly ways are responsible for her many friends.

JUANITA HOLLIDAY
Raymond, Miss.
A sweet face and manner divine, what else could you want?

BILLY HOLLOWAY
Learned, Miss.
All that and heaven, too!

GAYLE HOUSTON
Bolton, Miss.
Cute? Honey, you don't know the half of it!

MARY HOWARD
Canton, Miss.
To know her is to love her.

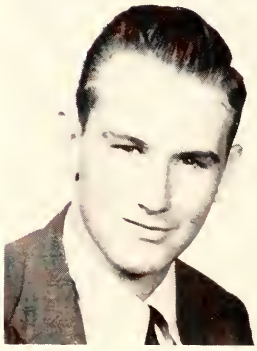

RUBY JEAN HUTCHINS
Raymond, Miss.
"A thing of beauty is a joy forever."

MARGARET KINGMAN
Jackson, Miss.
Margaret is so devoted to her studies and friends, she should reap well.

TIP LEWIS
Raymond, Miss.
King of the Farm Bureau? King of Hearts!

Seniors

MARY ANN LOWRY
Roxie, Miss.
The best things come in small packages.

MARY McFARLAND
Bolton, Miss.
With that face, figger, and disposition.
Mary need never worry.

BETTY McLENDON
Raymond, Miss.
Our president's daughter
has lived up to our every expectation.

SONNY McNAIR
Learned, Miss.
He's handsome! He's nice! He's Sonny McNair!

TALMADGE McNAIR
Learned, Miss.
We'd trust any of our friends with our favorite bus driver.

JOHN MARTIN
Philadelphia, Pa.
A tower of strength.

SUE NEWMAN
Learned, Miss.
"Sweet Sue" has everyone's best wishes, always!

RICHERDEAN NORWOOD
Jackson, Miss.
Her happiness and wit have made us all love her.

EARL PALMER
Jackson, Miss.
His descriptive adjectives are cute, quiet, and smart.

ROSE PARSONS
Raymond, Miss.
Rose by any other name will still be the bundle of joy
we all love.

JAMES RAY
Raymond, Miss.
Little ray of sunshine? No, but he's quite a boy!

R. T. RAYMOND
New Orleans, La.
If this is a sample of New Orleans, we like it.

NICK REVON
New Orleans, La.
Though his sports win many a fan,
He's still our favorite ladies' man.

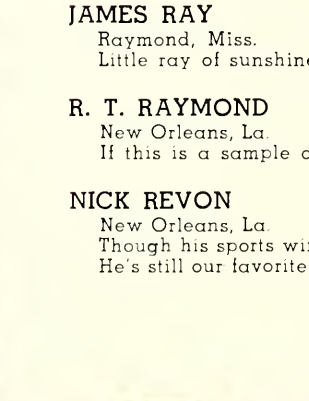
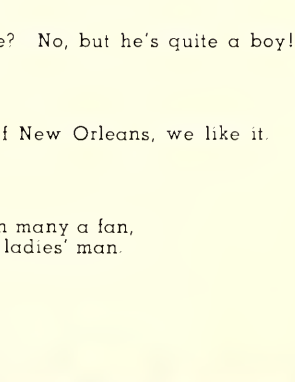

Seniors

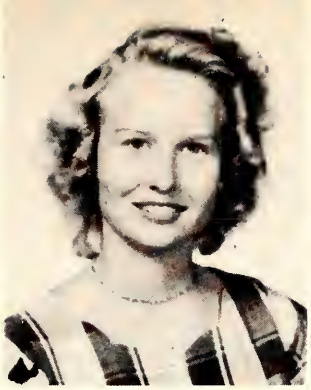

BARBARA ROBERTS
Raymond, Miss.
You've heard of "Sophisticated Seniors?" Here's our most popular one.

RICHARD RODRIGUEZ
Tela, Honduras
We're so glad you came North, young man!

ROLANDO RODRIGUEZ
Tela, Honduras
They grow them smart in Honduras, don't they?

ANNE SMITH
Raymond, Miss.
She's definitely a home-girl, and she should make a good one.

HELEN SMITH
Brookhaven, Miss.
Dignity personified; a real southern lady.

HENRY SMITH
Raymond, Miss.
A merry old soul is he.

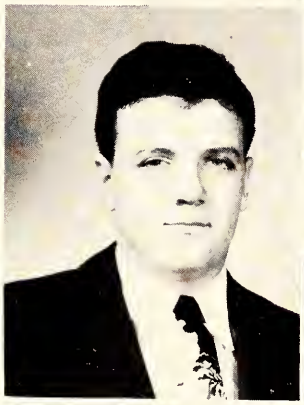

HARRY STASSINOS
Rock Springs, Wyo.
We'd hate to lose Harry on one of his elk-hunts in Wyoming.

DICK TOMLINSON
Raymond, Miss.
Off the football field or on, he's still our hero.

LUCIEN WHATLEY
Vicksburg, Miss.
He doesn't stop with his car when he carries out his color scheme.

WANDA WHITTEN
Terry, Miss.
It's enough to be cute, but when you're smart, too.

DORA WOOD
Progeso, Honduras
Our gentle Spanish lady has every heart near.

JIM WOOD
Progeso, Honduras
"He came, he saw, he conquered."

NORMA ZERINGUE
Raymond, Miss.
Be careful you'll step on her! And what would we do without her?

JUNIORS

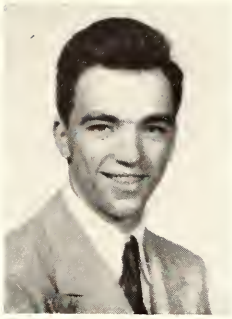

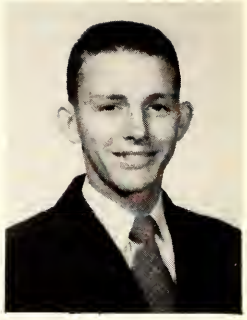

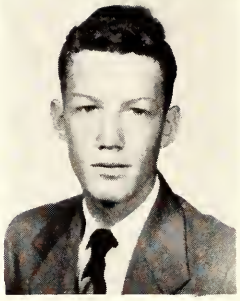

ROBERT FERGUSON
President

JOAN TAYLOR
Secretary

MR. J. B. PATRICK
Sponsor

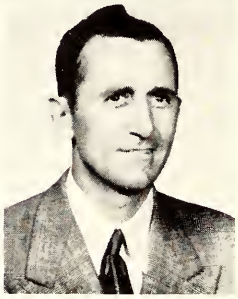

JIMMY SMITH
Vice President

HOWARD McKISSACK
Treasurer

MR. ARLIS RICKS
Sponsor

Bobby Allen

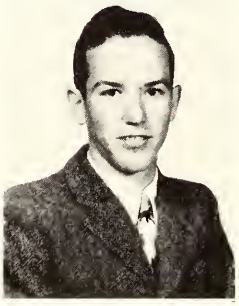

Gus Allen

Mary Arehart

Milton Berryhill

Betty Boyd

Sonny Clement

Horace Davis

Betty Ely

Rachel Epperson

Grady Gill

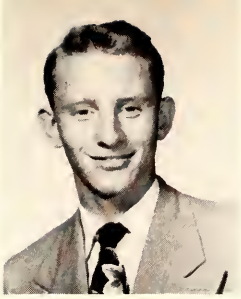

Bill Gober

Margaret Holliday

Charles Hughes

Joe Keith

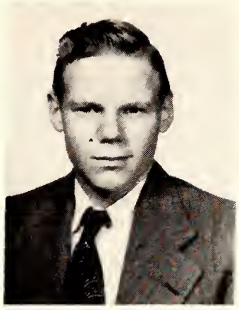

Lamar Kelly

Joe King

Sally Lawrence

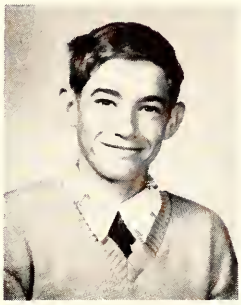

Waverly Liles

Carolyn Lowe

Lois McElvoy

Bobbie Lou McInnis

Sarah McKinley

Harold McNair

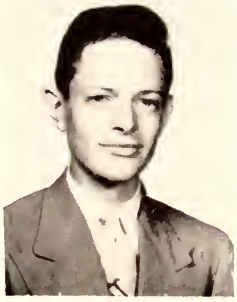

Frank Mashburn

Sylvia Measells

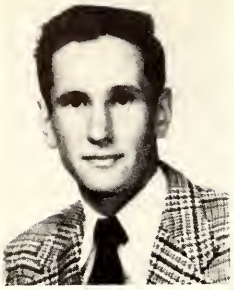
Olaf Mitchell

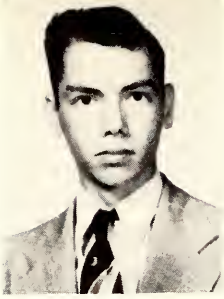
Charles Newman

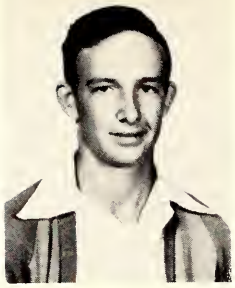
Ira Newman

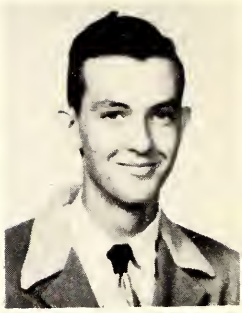
Shannon Parks

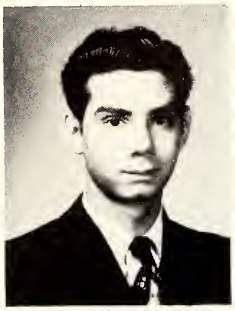
Vito Patti

Marjorie Slater

Richard Smith

Betty Jean Stubbs

Bobby Trotter

Billy Turnage

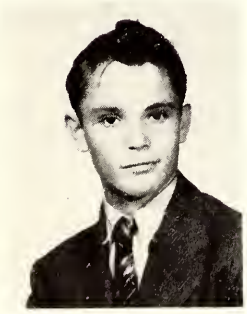
Bobby Turnage

Nadine Varner

Vivian Wadsworth

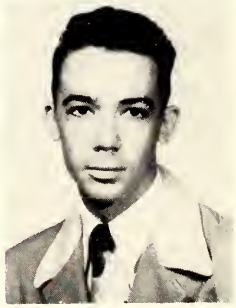
Billy Walker

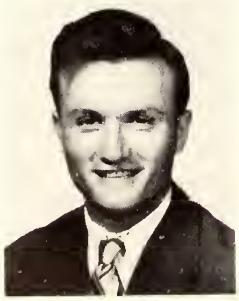
Ronald Walsh

Gwendolyn Watson

Joe Zacarias

Jacob Zelaya

SOPHOMORES

Janie Mashburn
President

Clara Jane Clement
Vice-President

Mr. Moss
Sponsor

Catherine Ferguson
Sec.-Treasurer

Mr. McKenzie
Sponsor

First Row: Gene Bowman, Betty Ferguson, Dot Harris, Alice McKinley, Joanne Mattis. Second Row: Lewis Mealer, Mary Lucille Nail, Norma Owen, Peggy Rosser, Patsy Rowell. Third Row: Reba Taylor, Arlene Thigpen, Gloria Tickell, Betty Turnage, Elsie Whitehead.

ACTIVITIES

YOUNG WOMEN'S CHRISTIAN

YWCA COUNCIL

Standing: Muriel Pittenger, Worship Chairman; Kinnie Devinne, Publicity Chairman; Elizabeth Lewis, Social Chairman; Margaret Bowles, Vice-President. Seated: Bernice Lindsey, Recreation Chairman; Jerolene Tolar, Treasurer; Stella Purvis, President; Gloria McNeil, Secretary; Mary Dee Darby, Fellowship Chairman.

YOUNG MEN'S ASSOCIATION

YMCA COUNCIL
Standing: Thomas Fuller, Treasurer; Bob Ramsey, Vice-President.
Seated: Mr. A. L. Denton, sponsor; Bill Gober, Program Chairman; Shelton Holliday, Secretary; Bobby Measells, President.

M Y F

OFFICERS

Kinnie Devinne	Treasurer
Bill Smith	Vice-President
Helen Yates	Reporter
Miss Mary Halford	Sponsor
Margie Weir	President

B S U

BSU COUNCIL

Standing: Stella Purvis, Program Chairman; Jerry Tolar, Stewardship Vice-President; Willie Meteer, Talent Chairman; Bernice Lindsey, President; Don Brown, Fellowship Vice-President; Mary Dee Darby, Publicity Chairman; Gloria McNeil, Magazine Representative. Seated: Jimmie Lawson, Social Vice-President; Bennie Measells, Pianist; Muriel Pittinger, Sunday School Representative.

CHRISTIAN ENDEAVOR

JIMMIE WILKERSON
President

A. D. HILDERBRAND
Vice-President

ADELAIDE BECK
Treasurer

MISS WHITAKER
Sponsor

WALTER WYLIE
Secretary

FRANK GRIFFIN

WENDELL TREST

Y-TEENS

Top Row: Rose Parsons, Vice-President; Sue Newman, Treasurer; Theresa Cox, Secretary. Bottom Row: Mrs. McKenzie, sponsor; Betty McLendon, President.

Top Row: Reba Taylor, Peggy Rosser, Mary Howard, Fourth Row: Mary Nail, Betty Boyd, Alice McKinley. Third Row: Vivian Wadsworth, Elsie Mae Whitehead. Second Row: Joan Mattis, Dorothy Harris, Katherine Furgeson. First Row: Betty Turnage, Nona Brummett, Norma Zeringue.

Top Row: Mildred Hodge, Clare Clements, Juanita Holliday, Fourth Row: Rachel Epperson, Anna Jo Brown, Kyrus Gunter. Third Row: Betty Stubbs, Wanda Whitten, Norma Joyce Owens. Second Row: Mary Ann Lowry, Ann Smith, Janie Mashburn. First Row: Martha Ann Hale, Myrtle Chapman, Margaret Holliday.

OFFICERS: Charles Ferguson, Vice-President; Wavery Lyles, Treasurer; Billy Turnage, Secretary; Talmadge McNair, President. Below left standing: J. W. Dawson, Gayle Houston, Ronold Walsh, Richard Smith, Dick Tomlinson, Charles Hughes, Walter Gearheart, George Oberhousen, Bobby Bailey, Carol McNeil, K. Lewis, Cecil Husbands. Kneeling: Charles Barlow, Ivon Davis, Frank Boyd. Below right standing: Tip Lewis, Milton Berryhill, Gus Allen, Ira Newman, Harold McNair, Dick Liddell, Charles Newman, H. C. Carroll, Milton Brock. Kneeling: Grady Gill, Alden McNair, Henry Riser, Bobby Turnage.

F H A

OFFICERS: Ann Smith, President; Mary Bean, Vice President; Myrtle Chapman, Secretary; Alice McKinley, Treasurer; Mary Lucille Nail, Songleader.

Standing: Dot Harris, Janie Mashburn, Margaret Ann Holliday, Gwendolyn Watson.
Seated: Norma Joyce Owens, Clara Jane Clements, Margaret Kingman.

Standing: Betty Ann Turnage, Joan Taylor, Alien Thigpin, Carolyn Louie.
Seated: Lois McElvoy, Joan Mattis.

FUTURE TEACHERS OF AMERICA

Standing: Bonnie Jones, Margaret Bowles, President; Faye Nell Berryhill, Sarah Smith, Helen Howard, Janis Bowen, Mr. M. F. Herring, sponsor; Jean Abel, Mr. A. L. Denton, sponsor; Rosie Merchant, Vivian Flowers.

Seated: Elizabeth Leake, Kinnie Divine, Reporter; Betty Ann Kea, Vice-President; Dot Brannon, Secretary; Mable Johnson, Margie Weir, Ann Abel.

LAMP LIGHTERS

Standing: Dot Brannon, Joan Webb, Doris Aldridge. Seated around table left to right: Doris Barnette, Helen Howard, Patsy Loftin, Elsie Wansley, Mabel Johnson, Eleanor Mann, Sue Love, Janis Bowen.

Standing: Bobbie Pitts, Vice-President; Minnie Ruth Newman, Kennie Devine, Mary Brown, Parliamentarian; Sarah Beaver, Warrene Warrington, Secretary; Gwen Warren, Reporter; Laura Wilkerson, Kitty Davis, Joan Warren, Treasurer; Eva Echols. Seated: Betty Smallwood, Helen Yates, President.

OFFICERS

RAY WILEY	President
JACK CRIGGER	Vice-President
BRUCE CAMPBELL	Secretary
FRANK LINDBLAD	Parliamentarian

GAVELIERS

Standing: Frank Lindblad, Jack Crigger, Homer Ainsworth, Gwen Warren, Tommy Bradley, Mary Brown, John Windham, James Schilling, Miss Ruth Boyd, sponsor.
Seated: Bruce Campbell, Ray Wiley.

ΦΘΚ

Left to Right: Bobby Measles, Margie Weir, Binnie Raymond, Mary D. Darby, Shelton Holliday, Mable Johnson, F. E. Brasfield, Emily Crawford, Bobby Garraway, Jimmie Ross Lawson, Bobby Harris. Kneeling: Sammy Hurt, Secretary; Kayo Mullins, President. Not pictured: Miss Gertrude Davis and Mr. W. M. Moss, sponsors.

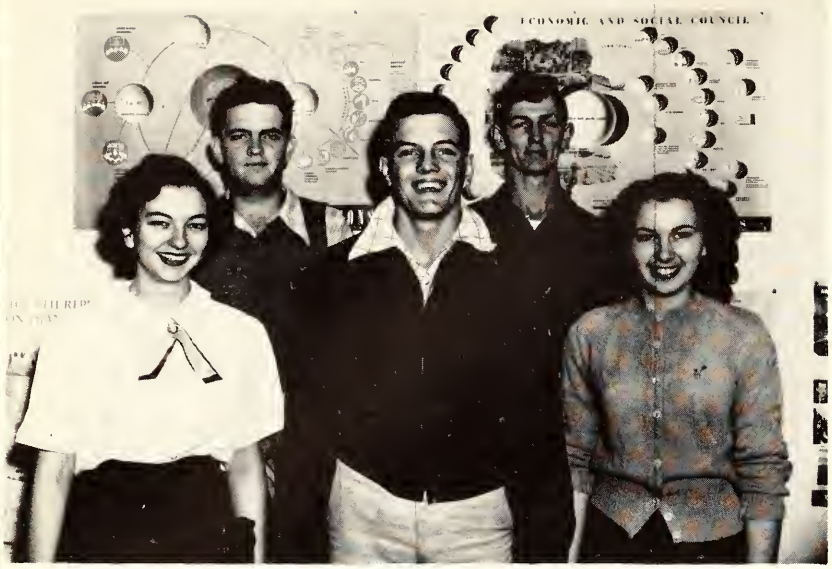

OFFICERS

EMILY CRAWFORD	Secretary
F. E. BRASFIELD	Reporter
BOBBY GARRAWAY	President
DON BLACKSTOCK	Treasurer
STELLA PURVIS	Vice-President

INTERNATIONAL RELATION CLUB

Back Row: Lamar Peyton, Bill Champion, Bobby Smallwood, Emmett Anderson. Middle Row: Billy Edwards, Miss Folwer, sponsor; Sonny Cooper, Pete Street, Mr. Harris, sponsor; Jimmie Wilkerson, Bobby Jaudon, Allen McBroom, Mark Chaney. Seated: Martha Mayo, Betty Ann Kea, Gloria McNeil, Jerry Tolar, Betty Smallwood, Mary Turnage.

THE HINDSONIAN

DS JUNIOR COLLEGE RAYMOND, MISSISSIPPI, Wednesday, January 11, 1950 VOL. 16, NO. 12

JUNE BOYD CRIGGER
First Semester Editor

RAY WILEY
News Editor

THE HINDSONIAN

Published Weekly by Students of Hinds Junior College, Raymond, Mississippi.

1st Semester
Member
Associated Collegiate Press

EDITOR-IN-CHIEF .....June Boyd Crigger
MAKE-UP and VOCATIONAL EDITOR .....Mary Griffin Howard
FEATURE EDITORS .....Bettye Smallwood and Sue Love
NEWS EDITORS .....Gene Holt and Ray Wiley
SPORTS EDITOR .....Lewis Armistead
CIRCULATION MANAGERS .....Martha Mayo and Glenn Allen
REPORTERS .....Billy Champion, Lamar Nicholas, John Ed Tabor, Margaret Kingman, Tommy Grayson, and Theresa Cox

2nd Member Semester
Associated Collegiate Press

Editor .....Bettye Smallwood
Assistant Editor .....Mary G. Howard
News Editor .....Sue Love
Vocational Editor .....Lamar Nicholas
Sports Editor .....Lewis Armistead
Circulation Editors .....Glenn Allen and Martha Mayo
Reporters — Billy Liles, Clifton Ferguson, Anne Carr, Richerdean Norwood, Rex Smith, Ellowees Ferrell, Ronald Gunter, Richard Comfort, Vivian Wadsworth, Louise Everett, Bobbie Lou McInnis, Robert Ferguson, Sally Lawrence, Jo Ann Taylor, Helen Smith, Mike Cortez, Adolph La Place, Dick Tomlinson, Dora Wood, R. T. Raymond, and Ronald Walsh.

BETTYE SMALLWOOD
Second Semester Editor

MARY GRIFFIN HOWARD
Assistant Editor

HIJUCOLLETTS

First Row: Binnie Measells, Betty McLendon. Second Row: Bernice Lindsey, Mary Bene, Mary Dee Darby, Carolyn Gresham, Mary Howard, Mary Brown, Ann Smith, Patsy Rowell, Sarah Smith. Third Row: Jimmie Lawson, Carolyn Clark, Rosetta Stevenson, Mildred Sanderford, Delta Morgan, Colleen Mann. Fourth Row: Elsie Wansley, Patsy Loflin, Betty Lou Prassel.

MADRIGAL SINGERS

Seated left to right: Shelton Holliday, John Tabor, Betty McLendon, Colleen Mann, Carolyn Gresham, Mary Dee Darby, Bobby Measells, Richard Gaskin.

HIJUCOS

Left to Right: John Tabor, Sonny Cooper, A. J. Comfort, Emmett Anderson, A. D. Hilderbran, Aubrey Anderson, Clayton Pope, Bill Gober, Roany Lackey, Winfred Lovelace, Charles Halberg, Luke Donnell, Shelton Holliday, Alvyn Moore, David Lightcap, Walter Wylie, Jimmie Cleveland, Bobby Measells, Billy Bennett, Bernice Lindsey, Pianist.

MIXED CHORUS

BAND

DON KEY
Director

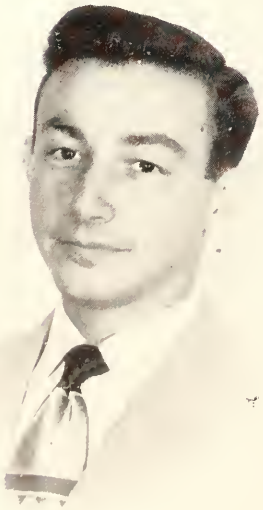

MEMBERS

Nona Brummett	Flute
Milton Hall	Clarinet
Billy Cantrell	Clarinet
Ellowees Ferrell	Clarinet
Roany Lackey	Clarinet
Mary Dee Darby	Clarinet
Joe Zacarias	Clarinet
Bobby McReynolds	Tenor Saxophone
Charles Tew	Baritone Saxophone
Bruce Eddy	Cornet
Clifton Ferguson	Cornet
Robert Fitler	Cornet
Oliver Shearer	Cornet
Bobby Bailey	Trombone
Keven Neely	Trombone
Alvyn Moore	Trombone
Larry Weston	Bartone
Bobby Smallwood	Bass
Mary E. Mills	Drums
Ann Smith	Drums
Lenorard Van Zandt	Drums
Caroline Gresham	Drums
Preston Beach	Drums
Martha Mayo	Drums

MAJORETTES

BONNIE JONES
BOBBY LOU McINNIS
NONA BRUMMET
CARMEN PARKER
MARY MILLS

ROANY LACKEY
Head Drum Major

COLLEGE DRAMA

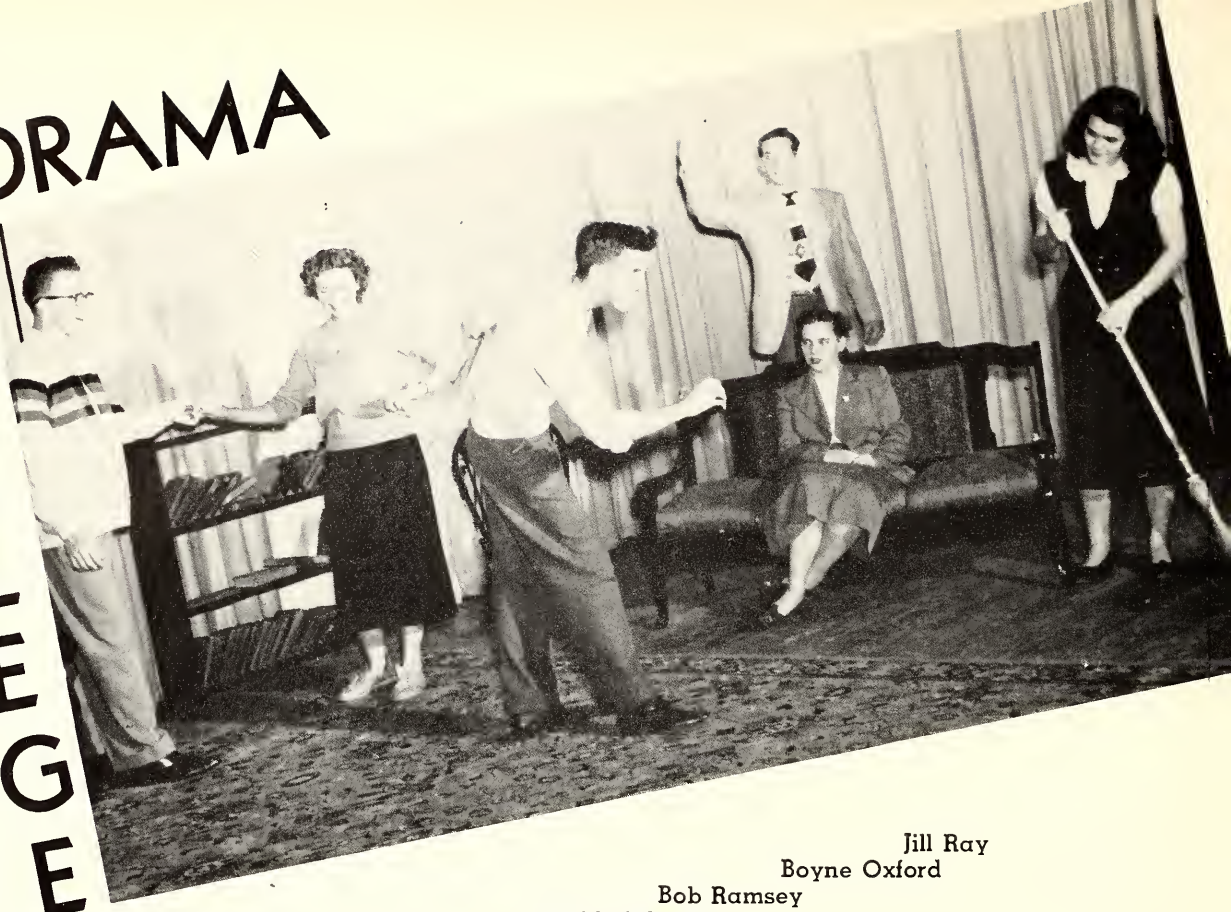

Jill Ray
Boyne Oxford
Bob Ramsey
David Lightcap
Dot Brannon
Eugene Poff

Standing in back: Dot Brannon, Eugene Poff, Jean Ferguson, Sarah Smith, Bob Ramsey, Mr. W. W. Ransom, sponsor. Standing around piano: Billy Bennett, Dot Bates, Ashley Dobins, Gloria Overby, Florene Abernathy, Theresa Marbury, Larry Weston, Ray Johnson, David Lightcap, Carolyn Goodson. Seated at piano: Jill Ray, Boyne Oxford.

C LUB

LIZ LEAKE

DOT BRANNON MARGARET BOWLES

WILLIE METEER EUGENE POFF FORD RATCLIFF

FEATURES

MR. H.J.C.

KAYO MULLINS

MISS H.J.C.

BERNICE LINDSEY

Dot Brannon
MOST BEAUTIFUL

Billy Edwards
MOST HANDSOME

CUTEST
Eleanor Mann Nick Crews

MOST NEATLY DRESSED
Virginia Kelly Bubba Thorpe

Willie Meteer Margaret Bowles
MOST POPULAR

Bernice Lindsey Bobby Measells
MOST VERSATILE

WHO'S WHO

FRIENDLIEST
Muriel Pittinger Don Blackstock

Sammy Hurt Emily Crawford

MOST INTELLECTUAL

WHO'S

CAMPUS FAVORITES

Margaret Bowles James McNamarra

WITTIEST

Nick Crews Boyne Oxford

Bubba Tharpe Bettye Smallwood
CAMPUS FAVORITES

James McNamarra
GREENEST FRESHMAN

WHO

CAMPUS FAVORITES

Julian Barksdale Dot Bates

Don Blackstock Bobby Morris
CAMPUS FAVORITES

Pete Street Gloria McNeil
CAMPUS FAVORITES

BEST GIRL ATHLETE
Dorothy Harrison

BEST BOY ATHLETE
Elmo Blasingame

Jimmie Lawson
PENNY FAIR QUEEN

Stan Wanucha
PENNY FAIR KING

HIGH SCHOOL

SUE NEWMAN
Most Outstanding Senior

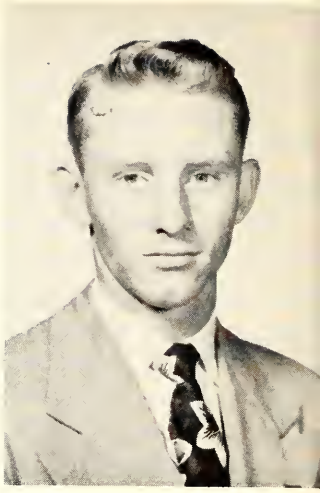

BILL GOBER
Most Intellectual
Most Versatile

KYROUS GUNTER
Most Intellectual

ROSE PARSONS
Most Versatile

SALLY LAWRENCE
Most Popular

NICK REVON
Best Athlete

REBA TAYLOR
Best Athlete

ROY BOZEMAN
Friendliest
Most Neatly Dressed

WHO'S WHO

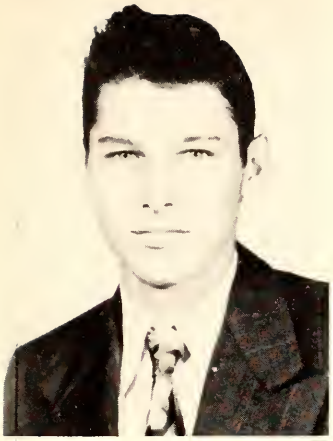

H. C. CARROLL
Best Looking
Most Popular

LOUISE EVERETTE
Best Looking

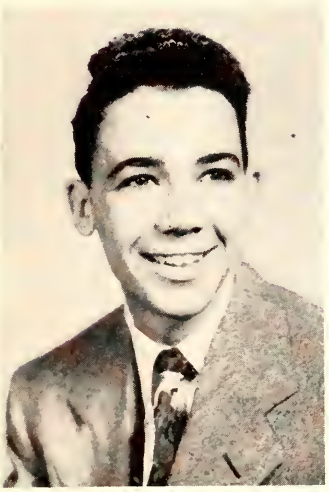

BILLY WALKER
Cutest

DORA WOODS
Cutest

RUBY JEAN HUTCHINS
Most Neatly Dressed

MARY McFARLAND
Friendliest

ADOLPH LaPLACE
Wittiest

RICHARDEAN NORWOOD
Wittiest

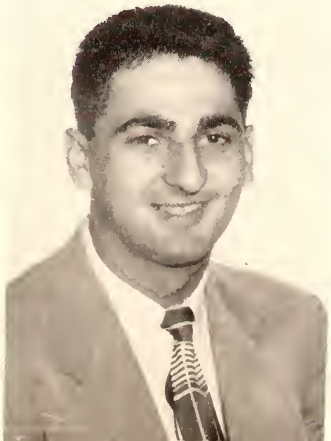

ATHLETICS

43

Football

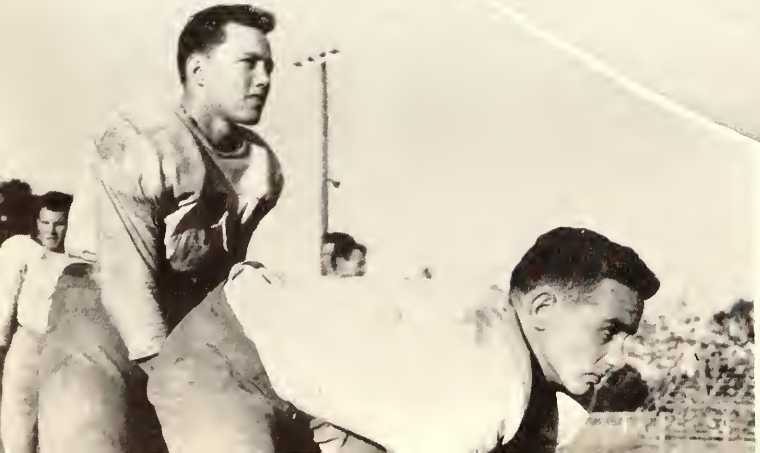

The success or failure of a football season is not always determined by the number of wins stacked up against the number of losses. There are other factors involved in the playing of this great game —factors that many cannot understand because they are not out there blocking and tackling, but factors that the boys never forget.

Sometimes you practice weeks on a play that you're sure will go some Saturday night. You grind and grind the play—working all the rough spots out.

It takes plenty of drive and courage to stick out the hours and hours of practice—and even more courage when you test a play under game conditions. Sweating and tiring work is this stuff of football.

Then that Saturday night is here and the time and place for the play is perfect. Everything goes off all right, but a substitute halfback on the other team just won't do what he should.

There are times when a play really clicks, and you move for yardage. It's a good feeling to have the breaks in your favor—a feeling that puts life into a block and determination into a running back.

Still you can never be sure of what will happen in this game of games. Always you will see a questioning look on the face of a player or coach.

JERRY BROOKS

EARL HARPER

TED ROBERTS

JACK FULKERSON

"CURLY" FARRIS

JOE COLVIN

BENNY RAYMOND

JOHN MILLER

SAM PRICE

CHARLES PARKER

PRATT LUTZ

ELMO BLASINGAME

GENE HARSHBARGER

CARL ECKERT

ROBERT HEMPHILL

KEN COKER

WILL CARROWAY

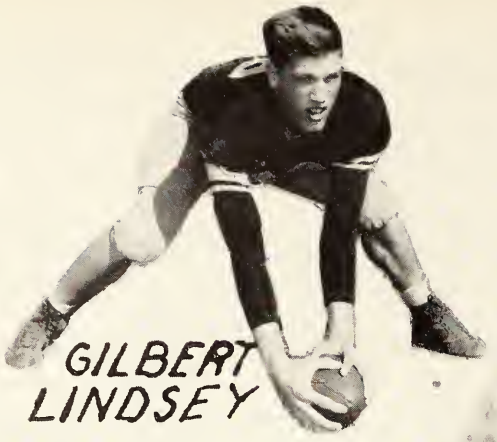

GILBERT LINDSEY

PETE STREET

SAM HURT

GEORGE BRYANT

BILL LOWRY

SHELBY LANGSTON

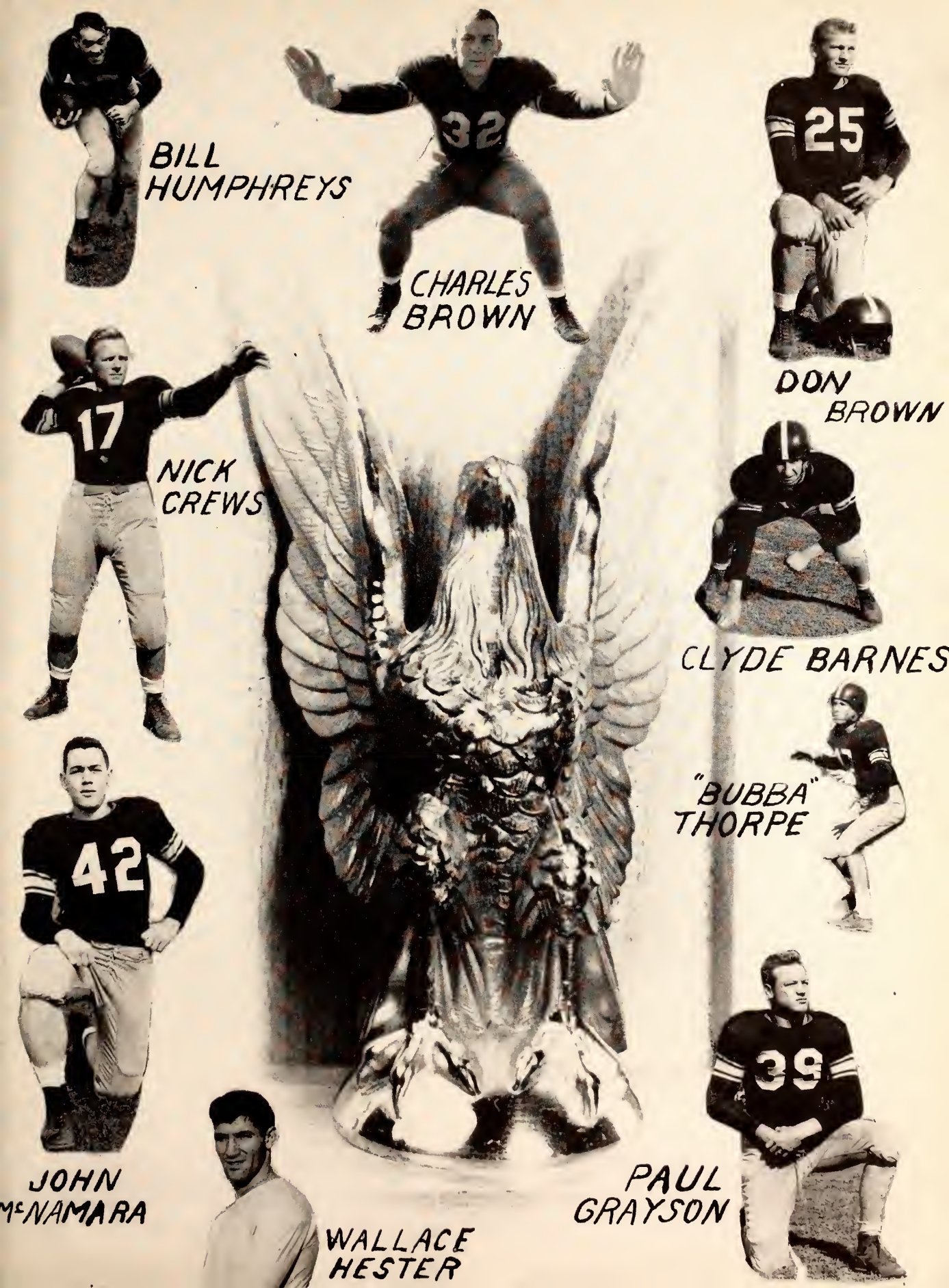
BILL HUMPHREYS
32
CHARLES BROWN
25
DON BROWN
17
NICK CREWS
CLYDE BARNES
"BUBBA" THORPE
42
JOHN McNAMARA
WALLACE HESTER
PAUL GRAYSON
39

BASKETBALL

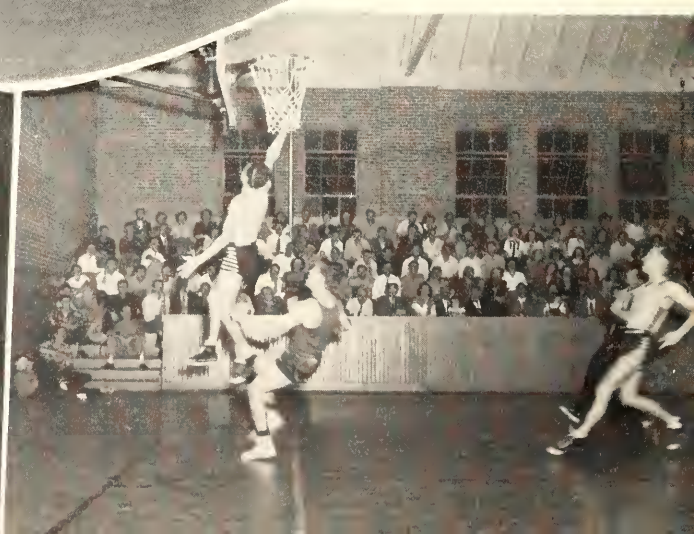

Coach A. L. Denton's Eagles finished an impressive season with sixteen wins and only two losses. Comparatively small, but full of spirit and the will to win, they entered the tournament at Popularville, a much favored team. There, Senatobia defeated them very unexpectedly in the second round of play. Nick Revon was selected for All-State honors while Bobby Haywood and Mickey Crossin received honorable mention.

Coaches W. H. Gibbs and A. L. Denton

The Eaglettes, under the coaching of Walter Gibbs, paced the Junior College League through an exciting season. The girls lost only one game this year for the first defeat in two years. The Girls Tournament was held at Hinds and proved a thrilling spectacle. The team finished in first place defeating Ellisville in the finals. On the All-State list were Dot Harrison, Jill Ray, and Betsy Warren. Mabel Johnson, Bobby Morris, and Helen Howard won honorable mention.

LAPLACE CARLISLE CROSSIN
REVON ENGLEMAN HESTER

STEER BLACKSTOCK DENTON

HAYWOOD CARNES LANDRY

Dot Harrison, F.
Betsy Warren, G.
Thelma Letchworth, G.
Kay Jones, F.
Kennie Devine, G.

Dit Mosely, F.
Jo Ann Hughes, F.
Bobbie Morris, F.
Katie Waters, F.

Jill Ray, F.
Helen Howard, G.
Mable Johnson, G.
Gloria Overby, G.
Jo Nell Kirk, G.

HIGH SCHOOL GIRLS BASKETBALL

STANDING: Sylvia Measells; Joan Mattis; Nonna Owens; Sue Newman; Peggy Rosser; Reba Taylor; Margaret Kingman; Juanita Holliday

KNEELING: Mary Nail; Barbara Roberts; Margaret Holliday; Dorothy Harris

HIGH SCHOOL BOYS BASKETBALL

STANDING: Bill Gober; Billy Liles; Billy Holloway; Milford Brock; Grady Gill

KNEELING: Howard McKissack; Ronald Walsh; Jimmy Smith; H. C. Carroll

HIGH SCHOOL BOYS FOOTBALL

BACK ROW: Charles Newman; Harold McNair; Robert Ferguson; Bobby Turnage; Alden McNair; Mike Cortez; Ronald Walsh; Bobby Bailey; Dick Tomlinson; Jack Higginbottom.

SECOND ROW: Milford Brock; Ira Newman; Billy Holloway; Doug Herring; Billy Liles; Bud Millican.

THIRD ROW: Billy Walker; Richard Smith; Charles Murphy; Roy Arnold; Joe Franklin; Henry Smith; Jimmy Wood; H. C. Carroll.

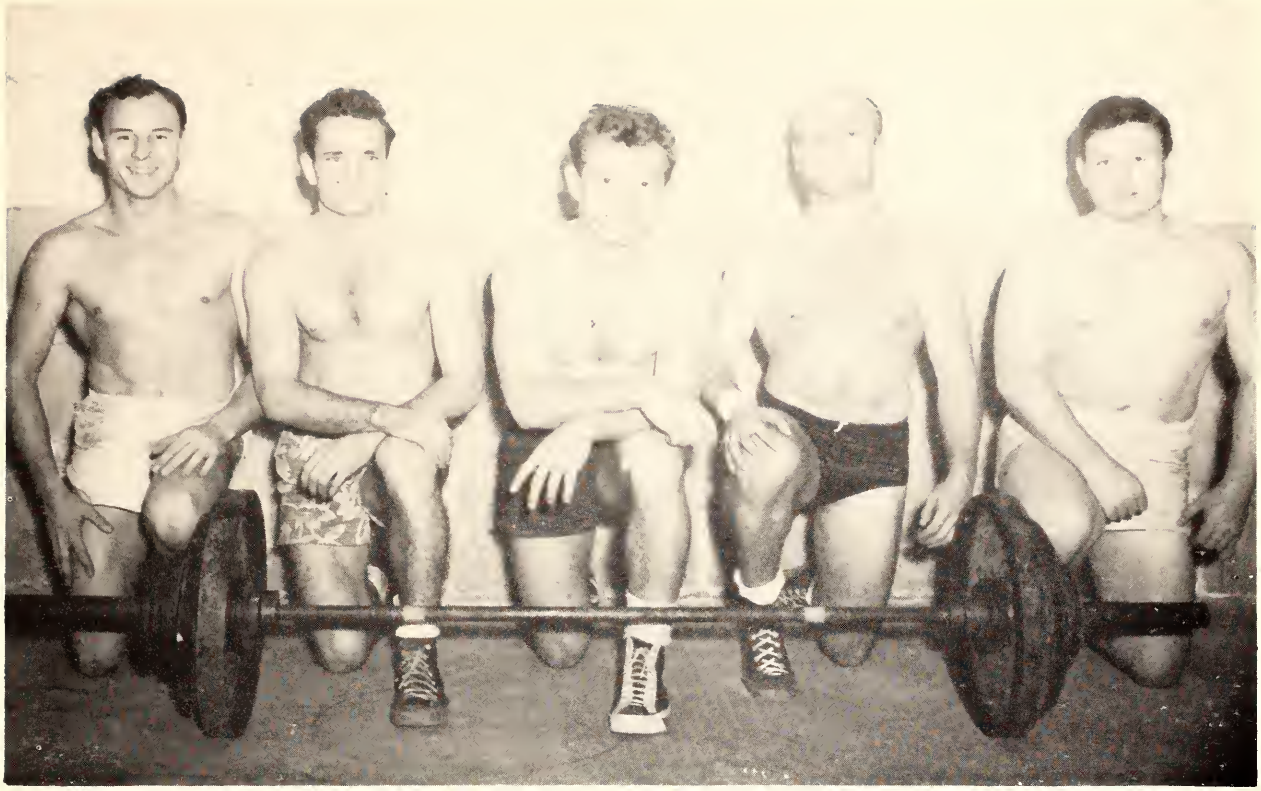

WEIGHTLIFTERS—Jack Crigger, Fred Tann, Jerry Brooks, Coach Billy Shirley, and David Ashburn. Not pictured are Gene Stephens, Charles Tew, John Tabor, and William Walker.

The team won a dual meet with Mississippi State College, placed second in a three way meet with Old Miss and State, and again came in second in a meet at L. S. U. A telegraphic meet was held with the University of California who lost by a very few points. The state championship meet was held April 11, 1950.

COLLEGE TRACK MEN—Paul Edwards, Ernest Hester, J. L. McClellan, Bobby Garroway, Alfred Peyton, Harry Stassinos, Richard Rodriguez, and Coach Don Shearer. Not pictured are Nick Revon, Ray Sandidge, Bill Martin, Pete Street, Benny Raymond, Adolph LaPlace, Tooter Simmons, Lonnie Breighhaupt and Tex Landry.

The many absences were due to conflicts of other spring sports. At the time of writing the teams showed plenty of the same spirit that has created championship track teams for the last four years.

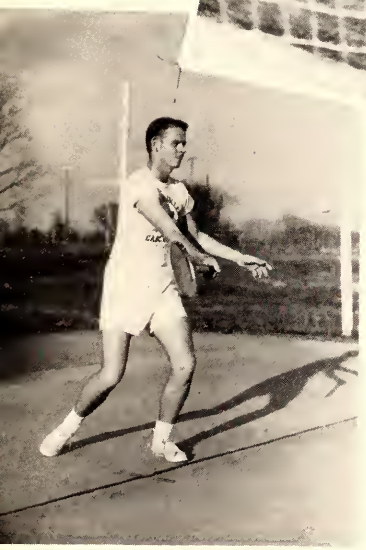

The college tennis team—Sam Hurt, Thomas Fuller, Homer Ainsworth, and Coach Aubrey Sievers. As the annual goes to press, the team anticipates matches with Millsaps, Mississippi College and several Mississippi Junior Colleges. Tournament play wlil begin some time in May.

The coach and team expect much from Thomas "Nat" Fuller, the only man returning from last year's team.

Pictured below with Coach Sievers are members of the high school tennis team—Ray Walsh, Roy Arnold, Bill Gober, and Dick Tomlinson.

"Nat" Fuller

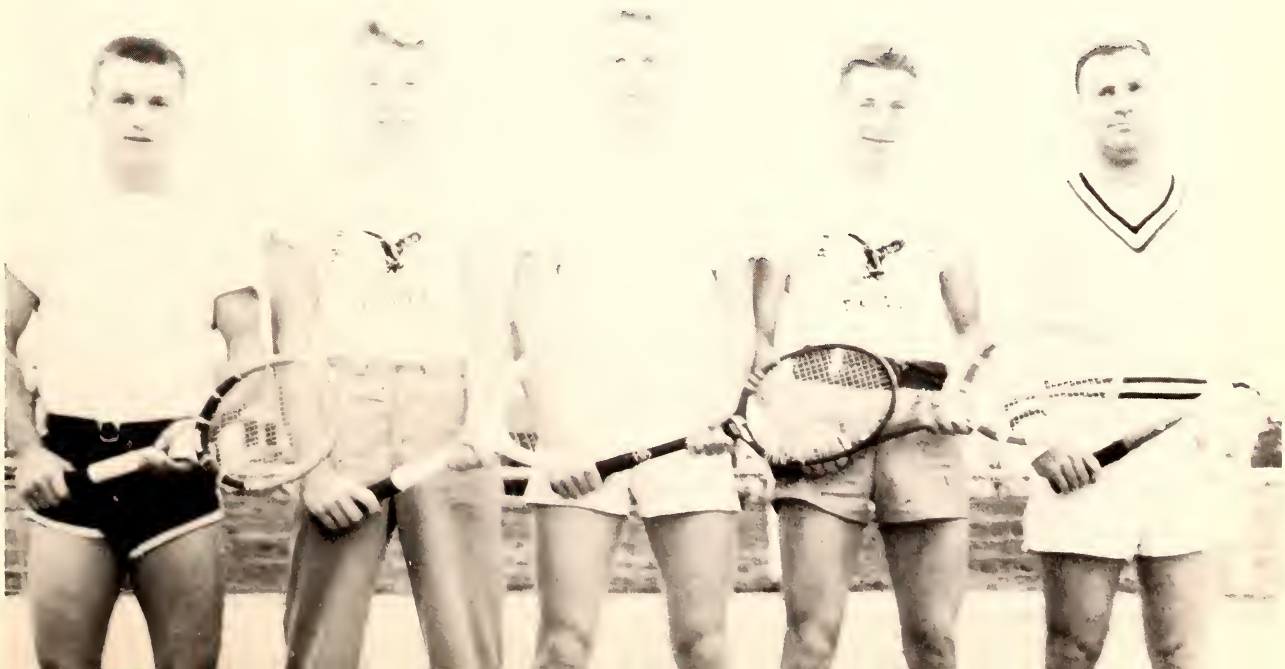

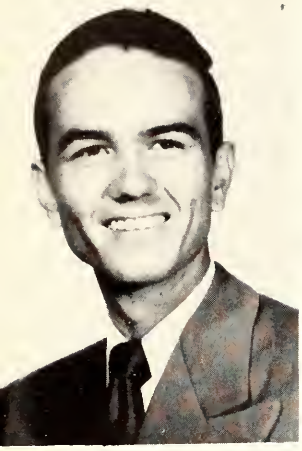

FORD RATCLIFF
Business Manager

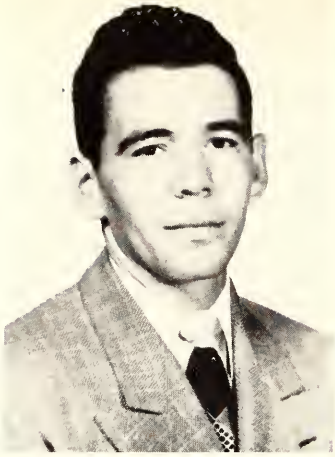

KAYO MULLINS
Editor-in-Chief

EMILY CRAWFORD
Assistant Editor

T. T. BEEMON
Sponsor

STAFF

BETTY ANN KEA
Bookkeeper

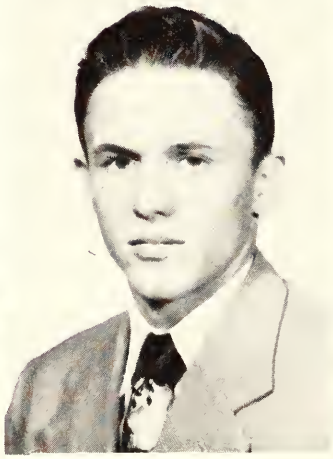

SAMMY HURT
Sports Editor

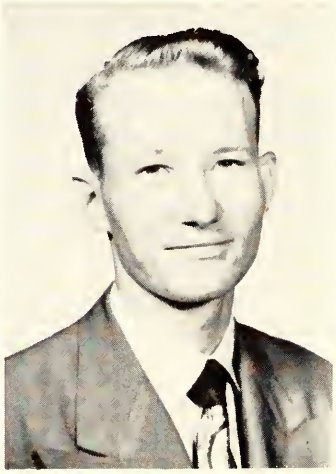

AUBREY ANDERSON
Ass't. Sports Editor

SALLY LAWRENCE
Higs School Editor

THERESA MARBERRY
Feature Editor

ROSALAYNE MERCHANT
Activity Editor

FRANK LINDBLAD
Photographer

JIMMIE LAWSON
Typist

CLEARING CO 101
MED BN

EXIT

ANGELS

Broadwayites well know that no dramatic production reaches the stage without the "angels" who finance it until it can pay its own way. The "angels" of our yearbook are the businessmen who recognize the value of advertising, and the taxpayers in general who contribute to the upkeep of our school and its students. Those firms whose ads appear on the following pages helped us close this act in our drama and for their help we are grateful.

For Quick Service

Phone 5-8343

Toles Plumbing Company

914 WEST CAPITOL STREET

Jackson, Mississippi

E. H. Cochran Company

FOOD DISTRIBUTOR

Phone 2-3568 or 3-3244

458 W. Silas Brown

JACKSON, MISSISSIPPI

COMPLIMENTS

OF

WHATLEY

Auto Supply Company

HOME OF GENUINE PARTS

JACKSON, MISSISSIPPI

PHONE 2-1975

Valentour PASTEURIZED DAIRY PRODUCTS

Sweet Victory ! !

PHONE 3761

HUBBARD CHEVROLET COMPANY, INC.

Authorized Dealers

SALES AND SERVICE

UTICA MISSISSIPPI

Compliments of

THE BRENT SHOP

LADIES READY TO WEAR
MEN'S ACCESSORIES

RAYMOND, MISSISSIPPI

Jackson Tractor and Equipment Co.

Ford TRACTOR

JACKSON, MISS.

Dearborn FARM EQUIPMENT

SOUTHERN AUTOMATIC SPRINKLER COMPANY

Automatic Fire Protection Equipment

914 West Capitol Street

JACKSON, MISSISSIPPI

Phone 3-0131 for Fire Extinguishers

Compliments of

TAYLOR'S

GROCERIES —— MEATS
GENERAL MERCHANDISE

RAYMOND MISS.

How Sweet Can Victory Be?

. . . FOR . . .
PEANUTS and POPCORN
GO TO
Myers Coffee Co.
324 N. Farish Street
Jackson, Mississippi

330 SERVICE STATION
HERMAN E. CRAWFORD, Proprietor
Corner W. Capitol & Robinson Sts.
Phone 2-3301
JACKSON, MISSISSIPPI

TESTED FORMULA
Seale-Lily
ICE CREAM
YOU EAT IT WITH A SMILE

The Sattidy Evenin' Exodus!

Materials of all kinds
to build anything
No order too small to
merit and receive our
careful attention
We are as close to you
as your telephone
Call us anytime:

Trenton Lumber Co.

UTICA, MISSISSIPPI

BROOKS-NOBLE
Auto Parts & Machine Co.

Distributors
Automotive Parts and Shop Equipment

JACKSON 112, MISSISSIPPI

"Now if I were coaching, I would put — — — "

WHEN IN NEED OF
Food Serving Equipment
and Supplies
Write or Telephone
Westbrook Manufacturing
Company
JACKSON, MISSISSIPPI

Kelley's Launderette
940 W. CAPITOL STREET
DIAL 3-6882

BOB HENDERSON'S
Donut Shop & Cafe
OPEN ALL NITE!
910 W. CAPITOL
Corner of Robinson and W. Capitol

The Merchants Co.

Wholesalers of
STAPLE AND FANCY GROCERIES
FRESH PRODUCE
FROZEN FOODS
PACKING HOUSE PRODUCTS
MILL FEEDS

Jackson, Miss.

VARNADO'S DRIVE-IN

"GOOD FOOD
IN
PLEASANT SURROUNDINGS"

TERRY ROAD JACKSON, MISS.

Compliments of

OBERHOUSEN CAFE

RAYMOND MISS.

Compliments of

KEITH PRESS

PRINTERS AND PUBLISHERS

RAYMOND MISS.

Compliments of

JITNEY JUNGLE

RAYMOND MISS.

COMPLIMENTS OF

Oliver Lilly Tractor Co.

"Your Friendly Ford Dealer"

GRENADA MISS.

"Nothing doing!"

MISSISSIPPI SCHOOL SUPPLY COMPANY

Serving
Mississippi Schools

P. O. Box 1059

Jackson 5, Miss.

HQC.
R
378.73
H58e
1950

105926

DOES NOT CIRCULATE

HINDS COMMUNITY COLLEGE
5 0106 01094706 1